



New Cross Road, SE14

£450,000

Situated on the first floor of this handsome Victorian Villa is this bright and spacious two double bedroom apartment, which is offered to the market with No Chain.

The property is in brilliant condition internally and has the added benefit of having Acoustic glass windows fitted. There is a large open plan kitchen/reception room and benefits hard flooring throughout.

The property is located just a few minutes walk to New Cross Gate Mainline/Overground Station providing access to central London within around 15 minutes door to door. There are various cafes, bars and eateries nearby as well as several supermarkets including Sainsburys. The famed Goldsmiths University Of London is around an 8 minute walk.

Features

- Two Bedrooms
- Victorian Conversion
- Share Of Freehold
- No Chain
- Close To Transport
- Good Condition Throughout

New Cross Road, London, SE14

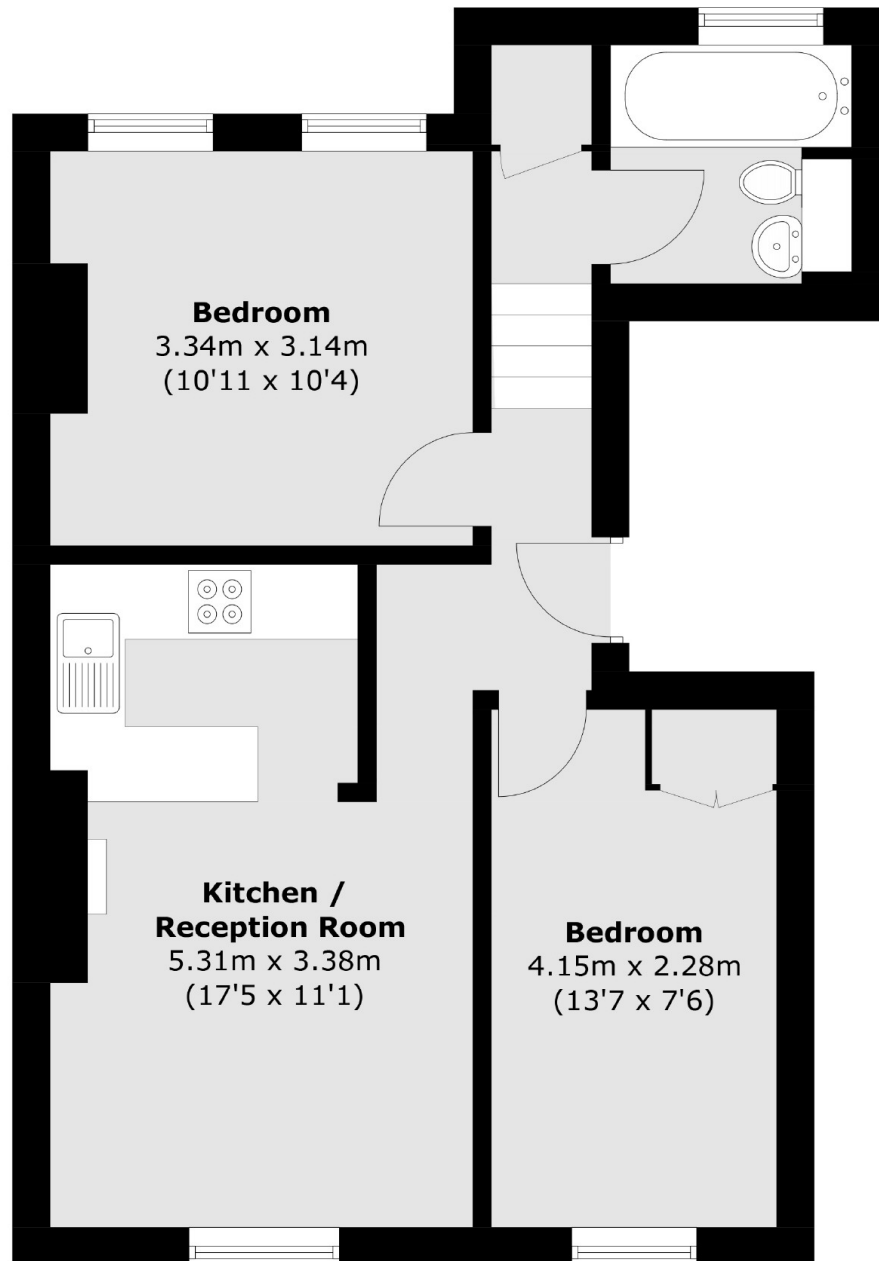

Total area (approx.): 48.2 sq. m (518.8 sq. ft)

Dexters

New Cross
256 New Cross Road
London
SE14 5PL
Sales
020 7313 3660

Energy Rating: C. We aim to make our particulars both accurate and reliable. However they are not guaranteed; nor do they form part of an offer or contract. If you require clarification on any points then please contact us, especially if you're traveling some distance to view. Please note that appliances and heating systems have not been tested and therefore no warranties can be given as to their good working order.

 **RICS** | Regulated
Estate Agent
and Letting Agent

dexters.co.uk