



Lewisham Way, SE4 £375,000

A well proportioned two double bedroom conversion flat set within this imposing Victorian building in the heart of New Cross. The accommodation is laid out over the top floor and there is a large rear reception room with period features, fitted kitchen and bathroom, the two double bedrooms are at the front of the building and access to a large communal garden. The property is an ideal purchase for a first-time buyer, young family or a buy to let investor and is offered to the market with no onward chain.

Lewisham Way is in the heart of the local area with a buzzing parade of thriving independent shops, bars and restaurants. Numerous transport connections can be found on your doorstep with both New Cross Gate, New Cross and St. Johns stations providing quick and frequent mainline links.

Features

Victorian Conversion
Two Double Bedrooms
Period Features
Communal Garden
Conservation Area
Chain Free

Lewisham Way,
London, SE4

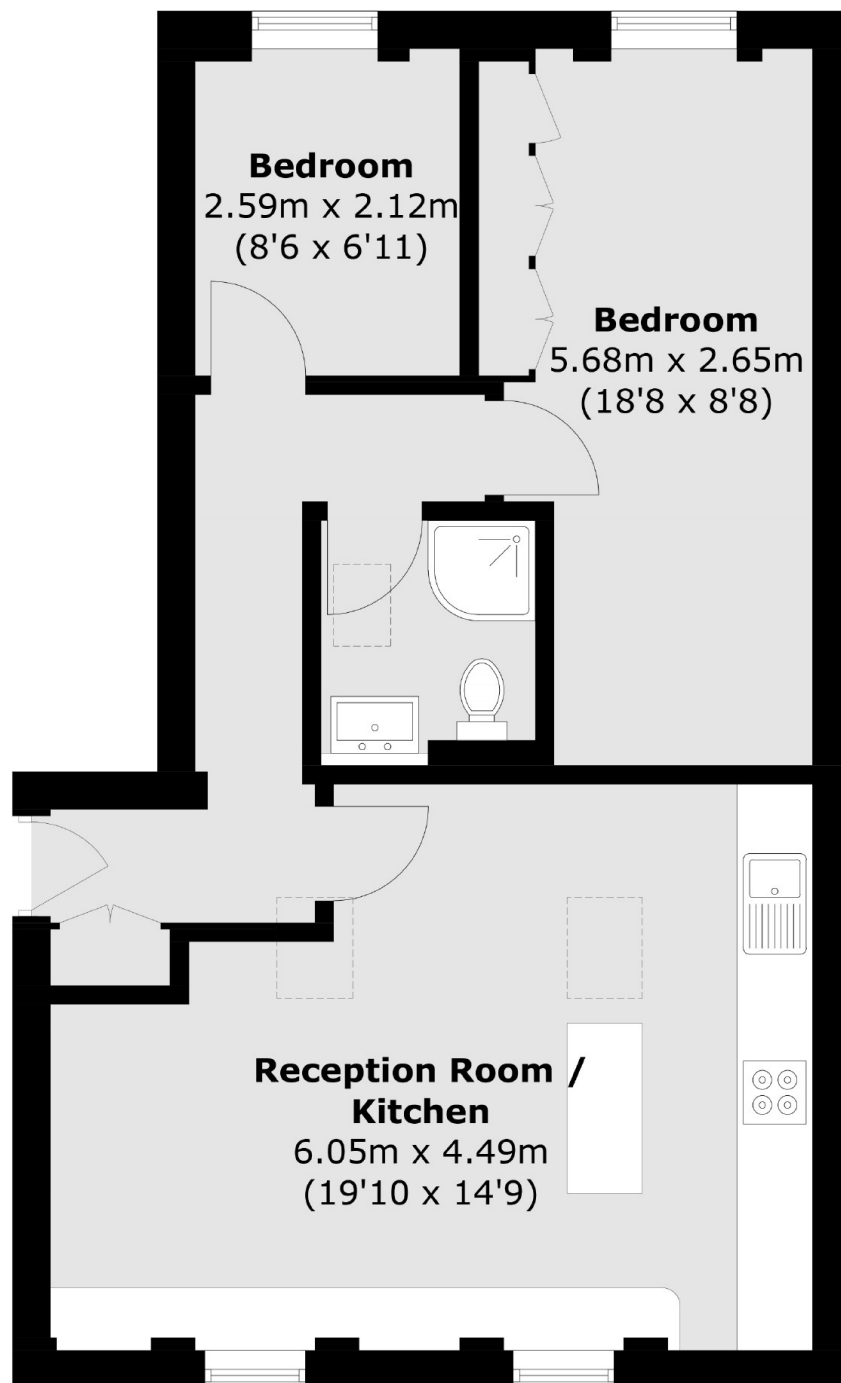

Total area (approx.): 55.8 sq. m (600.6 sq. ft)