



Endwell Road, SE4

£320,000

This bright and spacious one bedroom, top floor Victorian conversion flat with brand new modern kitchen, separate reception room, newly renovated bathroom and communal garden to the rear. This property is well presented throughout and would make a great first time buy.

Endwell Road is ideally located close to both Brockley and New Cross stations, Telegraph Hill Parks, cafés, bars and restaurants.

Features

- Victorian Conversion Flat
- Top Floor
- Chain Free
- Excellent Transport Links
- Communal Garden
- New Kitchen

Endwell Road, London, SE4

Second Floor

First Floor

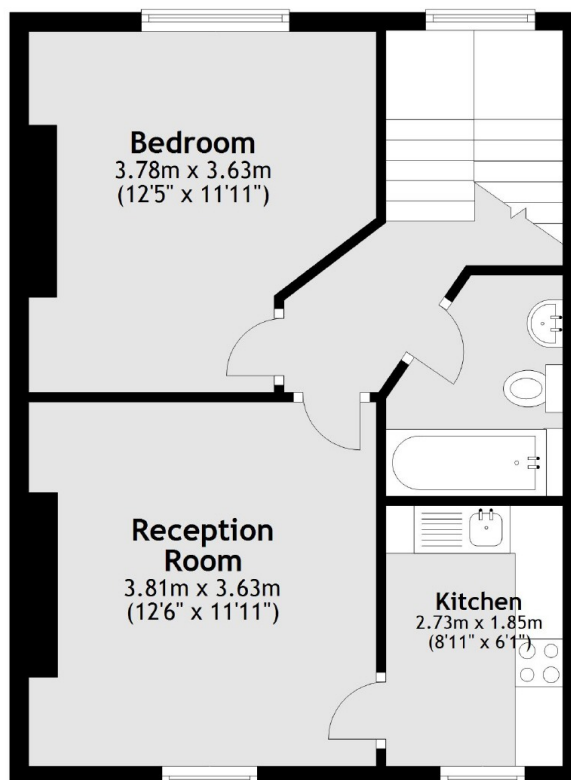
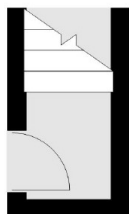

Total area: approx. 44.6 sq. metres (479.8 sq. feet)