



Leahurst Road, SE13
£700,000

Dexters



Leahurst Road, SE13

This two-bedroom mid-terrace property, located on Leahurst Road, presents an excellent opportunity for those looking to put their own stamp on a home. Offered with no upward chain, the property is ideal for both first-time buyers and investors looking for a project. The home boasts well-proportioned living spaces, with the potential for improvement throughout. Whether you're looking to modernize or create your dream space, this property offers a blank canvas to work with. Additionally, there is room to extend (subject to planning permission), making it a great long-term investment.

Located on a highly desirable residential street, only a short walk from Hither Green Station, this property is nestled in a family-friendly neighbourhood, within the catchment area of several Ofsted-rated "Outstanding" schools.

Features

- Two Double Bedrooms
- No Onward Chain
- Potential To Extend (STPP)
- Sought After Location
- Room For Improvement
- Ideal First Home/Investment



Leahurst Road, London, SE13

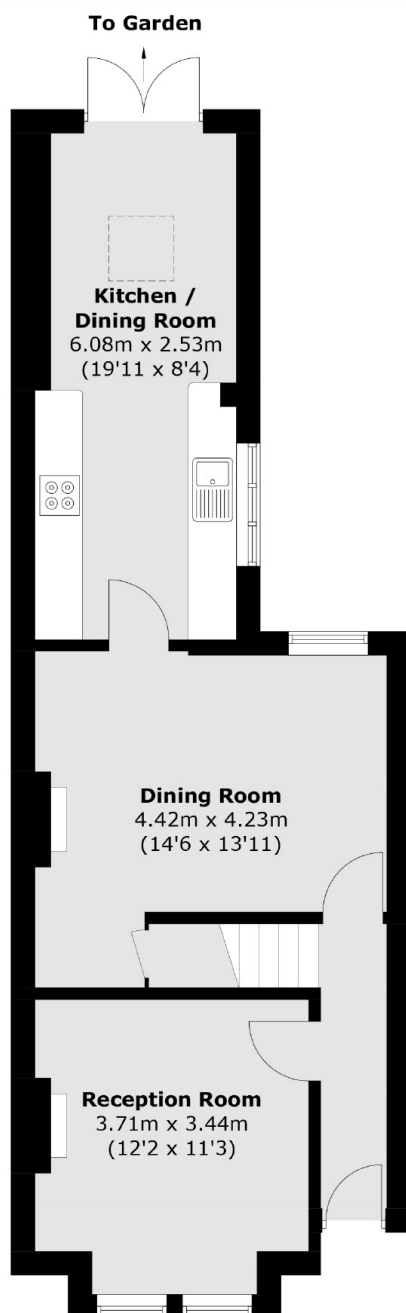

Ground Floor

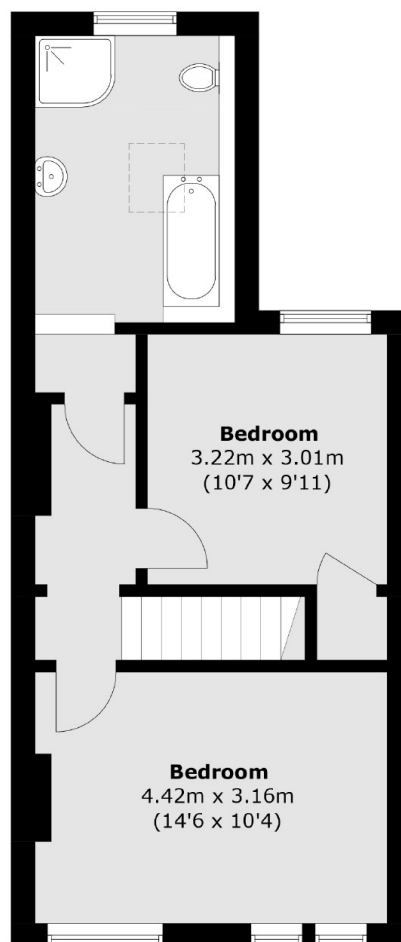

First Floor

Total area (approx.): 92.9 sq. m (999.9 sq. ft)