



Waite Davies Road, SE12

£600,000

*** Offers in Excess of *** This beautiful three bedroom semi-detached 1930's home is available on Waite Davies Road. In brief this lovely family property boasts an entrance hallway, bright lounge, modern kitchen leading through to the extended dining room and bathroom on the ground floor. Upstairs you will find three well proportioned bedrooms and shower room. Externally there is off road parking to the front with side access leading to the fully enclosed rear garden.

Waite Davies road is 0.6 miles away from Lee station, offering direct links into London Bridge, Waterloo East, Cannon Street & Charing Cross. Changes are possible at Lewisham for the DLR and New Cross for the East London line. Within the immediate area there is a variety of local shops. You are also within walking distance to Northbrook Park. Further into Lee there are some locally renowned restaurants and pubs, as well as the wonderful Manor House Gardens.

Features

Beautiful Semi-Detached
Three Bedrooms
Extended to Rear
Bathroom and Shower Room
Off Road Parking
Enclosed Rear Garden

Waite Davies Road,
London, SE12

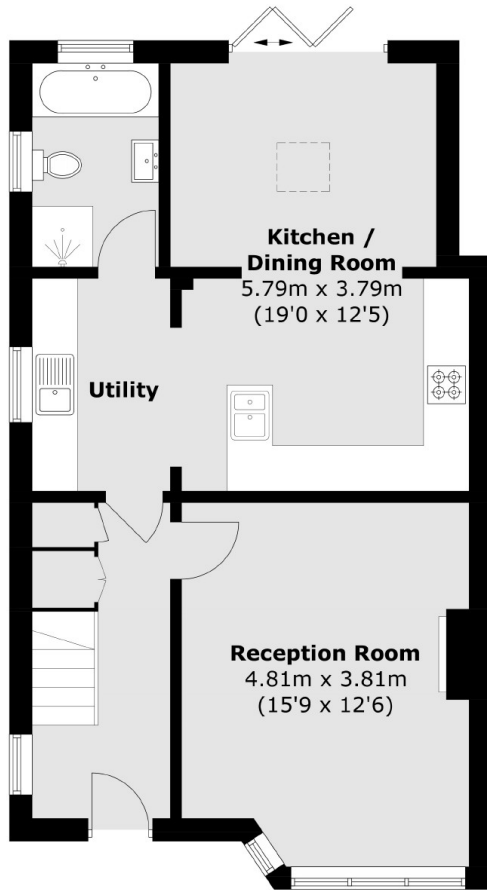

Ground Floor

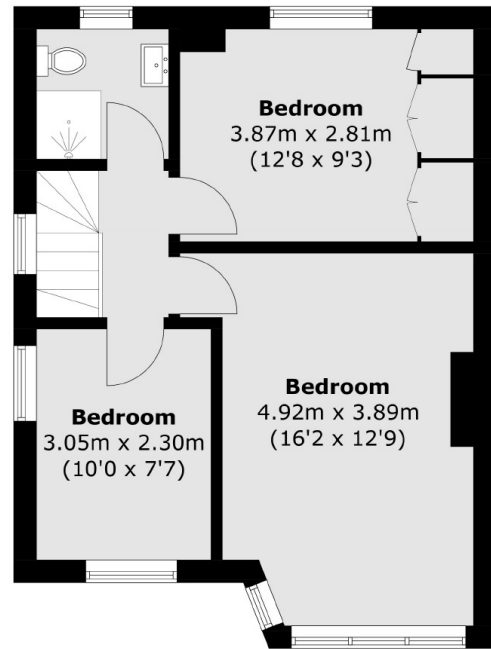

First Floor

Total area (approx.): 101.0 sq. m (1,087.1 sq. ft)