

Snowden Avenue

Uxbridge • • UB10 0SD
PCM: £1,900 PCM



coopers
est 1986



Embracing a fresh feeling throughout this spacious and well maintained three bedroom terraced house is in a prime position on the extremely sought after Oak Farm estate. The downstairs of the property comprises entrance hall, Large living room, fitted kitchen with appliances and a family bathroom. The first floor offers three bedrooms. Benefits; Gas Central Heating, Double Glazing, Private Garden, Driveway parking. UNFURNISHED

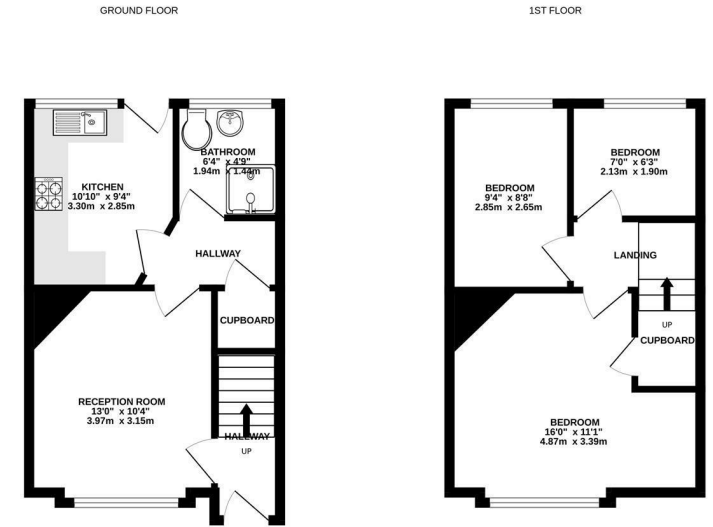

Whilst every attempt has been made to ensure the accuracy of the floorplan contained here, measurements of plots, buildings, rooms and any other items are approximate and no responsibility is taken for any error, omission or mis-statement. This plan is for illustrative purposes only and should be used as such by any prospective purchaser. The fixtures, fittings and appliances shown have not been tested and no guarantee as to their operability or efficiency can be given. Made with Metronom 02024.



Fully Fitted Kitchen with Appliances

Council Tax Band D

Driveway Parking

Private Rear Garden

Close to High Regarded Local Schools

Easy Access to Hillingdon Station

Gas Central Heating

Unfurnished

Close to A40/M40

Nearby to Hillingdon Hospital

Available Date

28th June 2024

01895 257 566

**1 Vine Street, Uxbridge,
Middlesex, UB8 1QE**

propertymanagement@coopersresidential.co.uk

CoopersResidential.co.uk

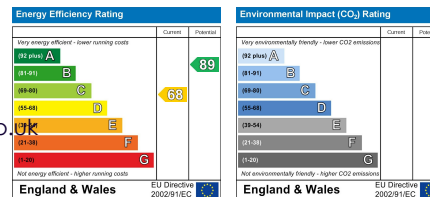

Important Notice: These particulars, whilst believed to be accurate are set out as a general outline only for guidance and do not constitute any part of an offer or contract. Intending purchasers should not rely on them as statements or representation of fact, but must satisfy themselves by inspection or otherwise has the authority to make or give any representation or warranty in respect of the property.

coopers
est 1986