



HUNTERS[®]
HERE TO GET *you* THERE

Queensway Shildon, DL4 2BQ

Queensway Shildon, DL4 2BQ

Price £80,000

Two bedroomed, semi detached property offered with no onward chain. The property is located on Willow Walk in Shildon. Ideal for investors or first time buyers alike. The property is only a short distance from local amenities including primary schools, local shops, convenience stores and restaurants, whilst further facilities are located in the nearby town Bishop Auckland and ever expanding Tindale retail park which both offer supermarkets, retail shops, food outlets as well as secondary schools and the new shopping complex. There's an extensive public transport system in the area via both bus and rail, whilst the A689 is close by for commuters.

In brief the property comprises; an entrance hall leading through into the living room and kitchen to the ground floor. The first floor contains the master bedroom, second bedroom and bathroom. Externally the property has lawned gardens to the front and rear, along with on street parking available.

Hunters Bishop Auckland 147-149 Newgate Street, Bishop Auckland, DL14 7EN | 01388 311582
bishopauckland@hunters.com | www.hunters.com

GROUND FLOOR

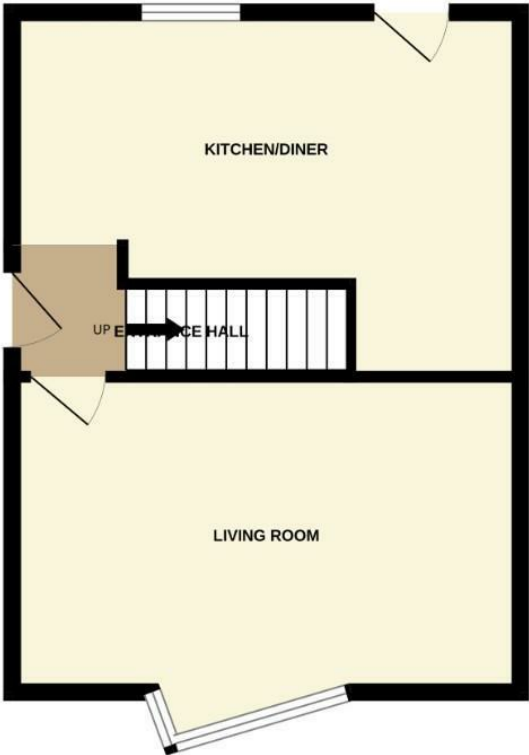

1ST FLOOR

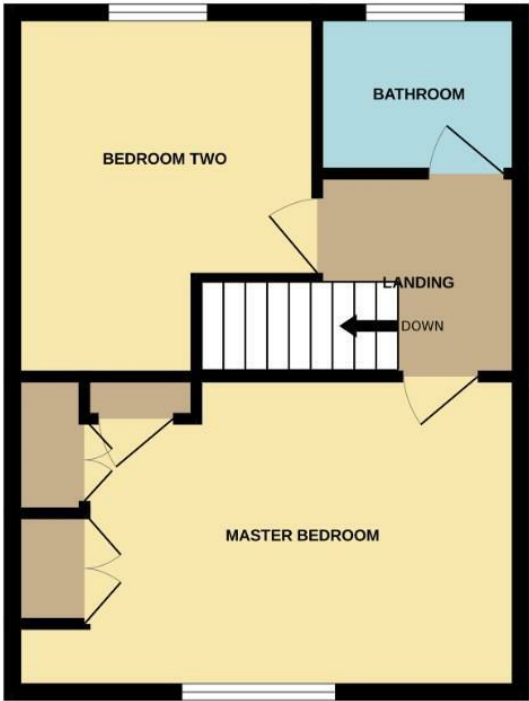

Whilst every attempt has been made to ensure the accuracy of the floorplan contained here, measurements of doors, windows, rooms and any other items are approximate and no responsibility is taken for any error, omission or mis-statement. This plan is for illustrative purposes only and should be used as such by any prospective purchaser. The services, systems and appliances shown have not been tested and no guarantee as to their operability or efficiency can be given.
Made with Metropix ©2025

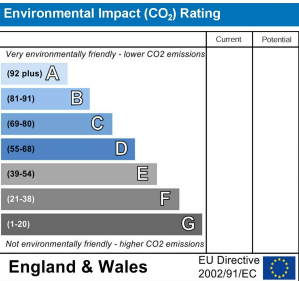
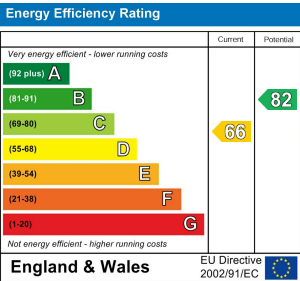

Living Room

16'11" x 10'4"

Spacious and bright living room located to the front of the property, with ample space for furniture, neutral decor and large window to the front elevation.

Kitchen

16'10" x 7'0"

The kitchen is fitted with a range of wall, base and drawer units, complementing work surfaces, tiled splash backs and sink/drainage unit. Fitted with an integrated oven, hob and overhead extractor along with space for further free standing appliances.

Master Bedroom

12'5" x 10'5"

The master bedroom is a large double bedroom, benefiting from built in wardrobes and window to the front elevation.

Bedroom Two

10'5" x 9'4"

The second bedroom is another good size double bedroom with window to the rear elevation.

Bathroom

6'0" x 5'2"

The bathroom contains a panelled bath with overhead shower, WC and wash hand basin.

External

Externally the property has lawned gardens to the front and rear, along with on street parking available.

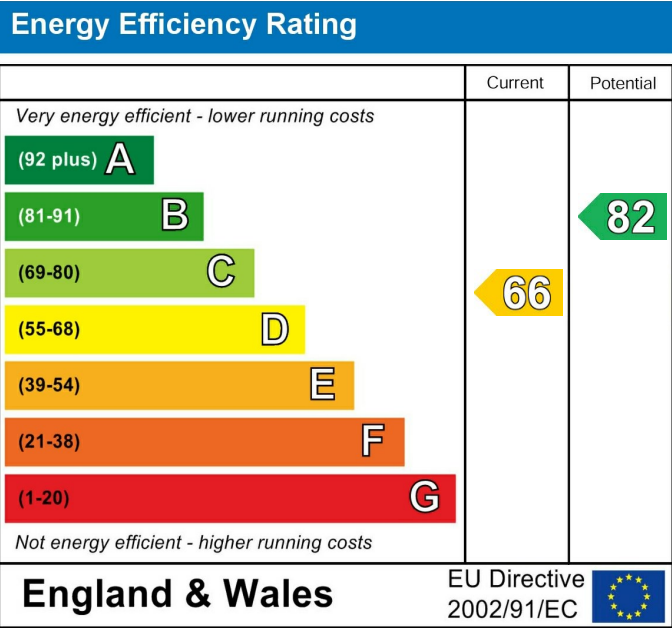

These particulars are intended to give a fair and reliable description of the property but no responsibility for any inaccuracy or error can be accepted and do not constitute an offer or contract. We have not tested any services or appliances (including central heating if fitted) referred to in these particulars and the purchasers are advised to satisfy themselves as to the working order and condition. If a property is unoccupied at any time there may be reconnection charges for any switched off/disconnected or drained services or appliances - All measurements are approximate. If you are thinking of selling your home or just curious to discover the value of your property, Hunters would be pleased to provide free, no obligation sales and marketing advice. Even if your home is outside the area covered by our local offices we can arrange a Market Appraisal through our national network of Hunters estate agents.





