



**HUNTERS®**  
HERE TO GET *you* THERE



# Willow Close, Hythe

Guide Price £395,000



Located in a quiet cul-de-sac on the edge of Hythe town centre, this detached bungalow provides two double size bedrooms with double glazed windows to rear, L shaped sitting room/dining room with newly fitted folding shutters to the picture window overlooking the front garden and mature willow tree to the centre of the road.

The kitchen has white fronted units with integrated appliances. Shower room with wc. Double glazing and gas central heating.

The front elevation has a lawn garden with generous length driveway for several cars leading to an attached garage. Fence enclosed rear garden, mainly laid to lawn, where you can see the Romney Hythe and Dymchurch steam railway pass over the rear elevation.

Hythe town has three popular supermarkets (including Waitrose, Sainsbury & Aldi), a popular range of independent shops and restaurants, doctors' surgeries etc. The attractive and unspoiled seafront and the Royal Military Canal, the beach and seaside is just a short distance away.

156a High Street, Hythe, Kent, CT21 6JU | 01303 261557  
hythe@hunters.com | www.hunters.com



This Hunters business is independently owned and operated by Black & White Estates Limited | Registered Address: 4 Middle Row, Ashford, Kent, TN24 8SQ | Registered Number: 7896701 England and Wales | VAT No: 973 6297 73 with the written consent of Hunters Franchising Limited.





## KEY FEATURES

- DETACHED BUNGALOW
- TWO DOUBLE BEDROOMS - GAS  
CENTRAL HEATING- DOUBLE GLAZING
- QUIET CUL-DE-SAC LOCATION
- L-SHAPED SITTING ROOM/DINING  
ROOM
- FITTED KITCHEN - SHOWER ROOM
- FRONT AND REAR GARDENS -  
DRIVEWAY AND ATTACHED GARAGE

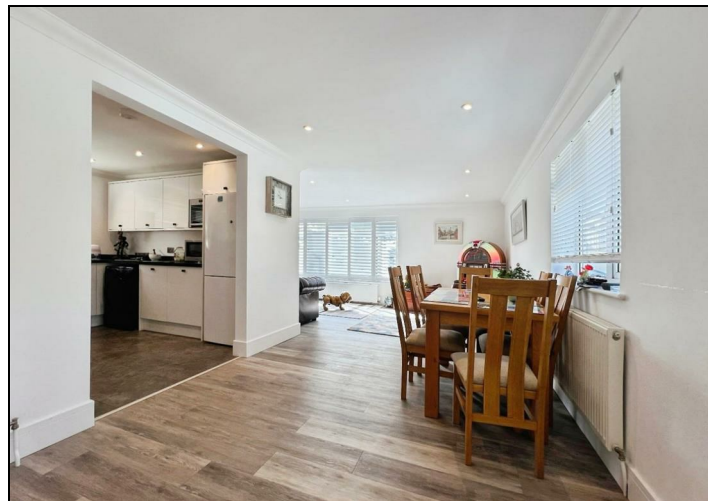





GROUND FLOOR

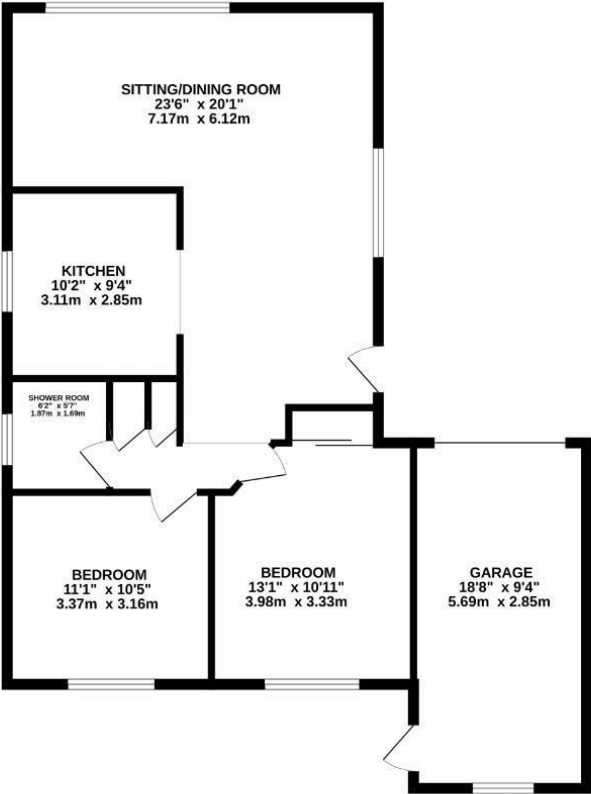

Whilst every attempt has been made to ensure the accuracy of the floorplan contained here, measurements of doors, windows, rooms and any other items are approximate and no responsibility is taken for any error, omission or mis-statement. This plan is for illustrative purposes only and should be used as such by any prospective purchaser. The services, systems and appliances shown have not been tested and no guarantee as to their operability or efficiency can be given.  
Made with floorplan.co.uk

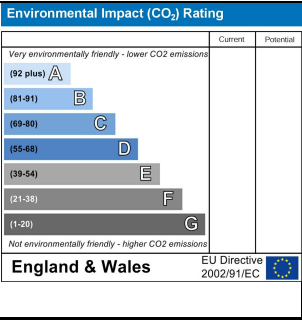
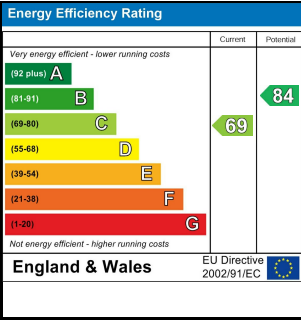
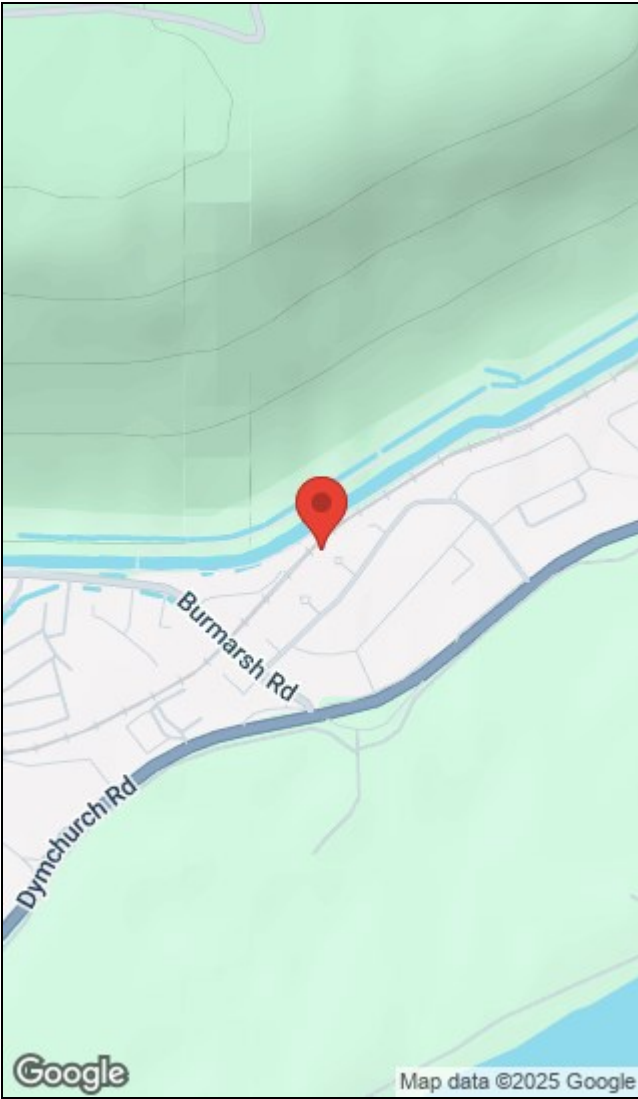

156a High Street, Hythe, Kent, CT21 6JU | 01303 261557  
hythe@hunters.com | www.hunters.com



This Hunters business is independently owned and operated by Black & White Estates Limited | Registered Address: 4 Middle Row, Ashford, Kent, TN24 8SQ | Registered Number: 7896701 England and Wales | VAT No: 973 6297 73 with the written consent of Hunters Franchising Limited.