



**HUNTERS**<sup>®</sup>  
HERE TO GET *you* THERE

399 Bishport Avenue, Bristol, BS13 0BW

399 Bishport Avenue, Bristol, BS13 0BW

£290,000

Spacious with fantastic potential, this Four bedroom mid-terrace property is being offered with NO ONWARD CHAIN, brilliant for buyers looking to create their ideal family home. Benefiting from a large rear garden and private driveway, the property provides ample outdoor space and driveway.

Inside, the accommodation is in need of some modernisation, allowing the new owner to add their own style and value. With generous room sizes and a practical layout, this home is perfect for those seeking space, potential and a great location.

Early viewing is highly recommended to appreciate the opportunity on offer.

Hunters Bishopsworth 25 Highridge Road, Bristol, BS13 8HJ | 0117 244 4441  
bishopsworth@hunters.com | www.hunters.com

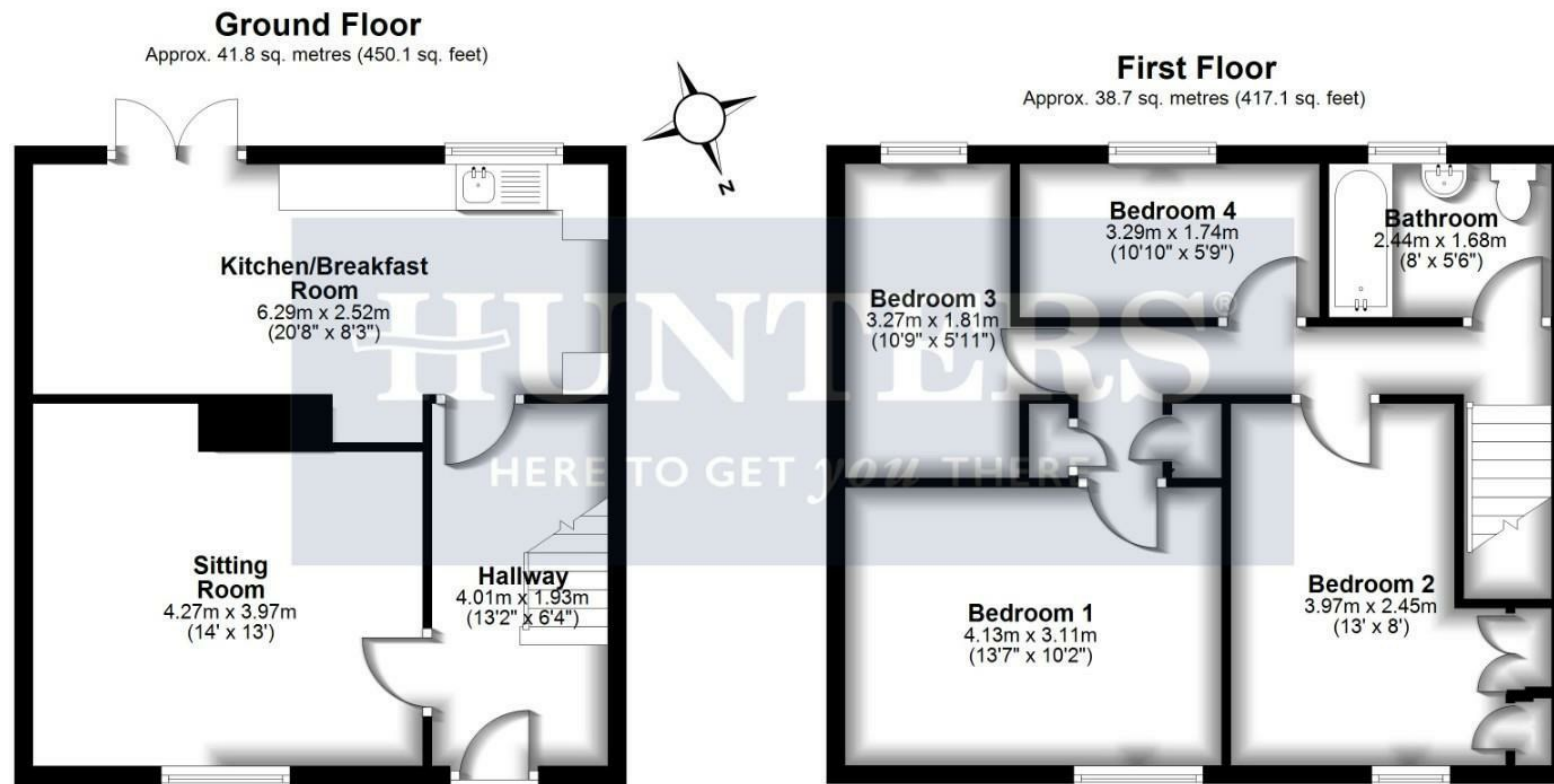

| Energy Efficiency Rating                    |                         |           |
|---|-------------------------|-----------|
|   | Current                 | Potential |
| Very energy efficient - lower running costs |                         |           |
| (92 plus) <b>A</b>                          |                         |           |
| (81-91) <b>B</b>                            |                         |           |
| (69-80) <b>C</b>                            |                         |           |
| (55-68) <b>D</b>                            |                         |           |
| (39-54) <b>E</b>                            |                         |           |
| (21-38) <b>F</b>                            |                         |           |
| (1-20) <b>G</b>                             |                         |           |
| Not energy efficient - higher running costs |                         |           |
|   | 77                      | 84        |
| England & Wales                             | EU Directive 2002/91/EC |           |

| Environmental Impact (CO <sub>2</sub> ) Rating                  |                         |           |
|---|-------------------------|-----------|
|   | Current                 | Potential |
| Very environmentally friendly - lower CO <sub>2</sub> emissions |                         |           |
| (92 plus) <b>A</b>  |                         |           |
| (81-91) <b>B</b>  |                         |           |
| (69-80) <b>C</b>  |                         |           |
| (55-68) <b>D</b>  |                         |           |
| (39-54) <b>E</b>  |                         |           |
| (21-38) <b>F</b>  |                         |           |
| (1-20) <b>G</b>   |                         |           |
| Not environmentally friendly - higher CO <sub>2</sub> emissions |                         |           |
|   |                         |           |
| England & Wales   | EU Directive 2002/91/EC |           |

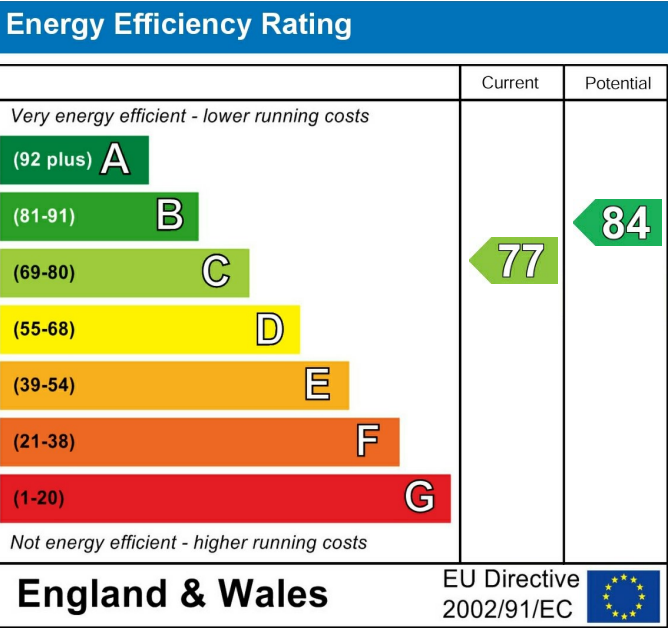

These particulars are intended to give a fair and reliable description of the property but no responsibility for any inaccuracy or error can be accepted and do not constitute an offer or contract. We have not tested any services or appliances (including central heating if fitted) referred to in these particulars and the purchasers are advised to satisfy themselves as to the working order and condition. If a property is unoccupied at any time there may be reconnection charges for any switched off/disconnected or drained services or appliances - All measurements are approximate. If you are thinking of selling your home or just curious to discover the value of your property, Hunters would be pleased to provide free, no obligation sales and marketing advice. Even if your home is outside the area covered by our local offices we can arrange a Market Appraisal through our national network of Hunters estate agents.









