

UNIT 7, MARKET ROW, BARKERS ARCADE, NORTHALLERTON, DL7 8LN
RETAIL UNIT ON A POPULAR SHOPPING PARADE

TO LET

ÉLAN SALONS

ÉLAN SALONS
01609 779979 elansalons.co.uk

THOMAS : STEVENSON

CHARTERED SURVEYORS : COMMERCIAL PROPERTY CONSULTANTS

Wellington House : Wellington Court : Preston Farm Business Park : Stockton-on-Tees : TS18 3TA
Tel: 01642 713303 : Fax: 01642 711177 : Email: admin@thomas-stevenson.co.uk

www.thomas-stevenson.co.uk

UNIT 7, MARKET ROW, BARKERS ARCADE, NORTHALLERTON, DL7 8LN

TO LET – RETAIL UNIT ON A POPULAR SHOPPING PARADE

LOCATION

The property is located on Market Row within Barkers Arcade, a popular parade home to 12 specialist shops accessed from a central position on the High Street. The parade benefits from significant footfall and acts as a major pedestrian thoroughfare between Applegarth Car Park and the High Street.

The pedestrianised parade is home to a variety of occupiers including Market Cross Jewellers, Shop The Eco Weigh, Boggle Hole (handmade gifts), Spear Travel and Beau Cocoa (confectionary).

Northallerton is the premier quality shopping destination in the sub region with an unrivalled tenant mix. Occupiers include, Bettys Tea Rooms, M & S Simply Food, Barkers Department Store, Lewis and Cooper, Fat Face and Waterstones.

DESCRIPTION

The property comprises a mid terraced retail unit arranged to provide ground and first floor salon together with kitchen, store and toilet facilities on the first floor. The property benefits from a wide frontage and window display area to the front.

Unit 7 Market Row has been fitted out and maintained to a good standard by the previous tenant and would require limited short term expenditure to a new occupant.

The unit, suitable for a variety of uses, has been occupied by Elan Salons for a number of years and is available from the end of July 2024 - any party requiring occupation prior to this date please discuss your requirements with us.

ACCOMODATION

Ground Floor

Salon: 29.37 sq m (316 sq ft)

First Floor

Salon: 26.95 sq m (290 sq ft)
WC

Total: 56.32 sq m (606 sq ft)

TENURE

The unit is available to let at an asking rent of £14,000 pa for a term to be agreed on an effectively tenant full repairing and insuring lease with the tenant contributing to the maintenance of the exterior building structure and common parts & buildings insurance via a service charge. The current service charge for the unit is approximately £100 plus VAT per quarter.

UNIT 7, MARKET ROW, BARKERS ARCADE, NORTHALLERTON, DL7 8LN

TO LET – RETAIL UNIT ON A POPULAR SHOPPING PARADE

RATEABLE VALUE

The property currently has a Rateable Value of £9,200 and therefore the unit benefits from small business rates relief meaning that no business rates will be payable by qualifying businesses. Interested parties should contact North Yorkshire Council for the precise amount of business rates payable.

VAT

All rentals/prices are exclusive of VAT where applicable.

LEGAL COSTS

Each party is to be responsible for their own legal costs incurred in the transaction.

ENQUIRIES

Contact Jack Robinson to discuss your interest.
Tel: 01642 713 303.

Email: admin@thomas-stevenson.co.uk

VIEWING

Viewings can be arranged by contacting Thomas : Stevenson direct.

Subject to contract

UNIT 7, MARKET ROW, BARKERS ARCADE, NORTHALLERTON, DL7 8LN
TO LET – RETAIL UNIT ON A POPULAR SHOPPING PARADE

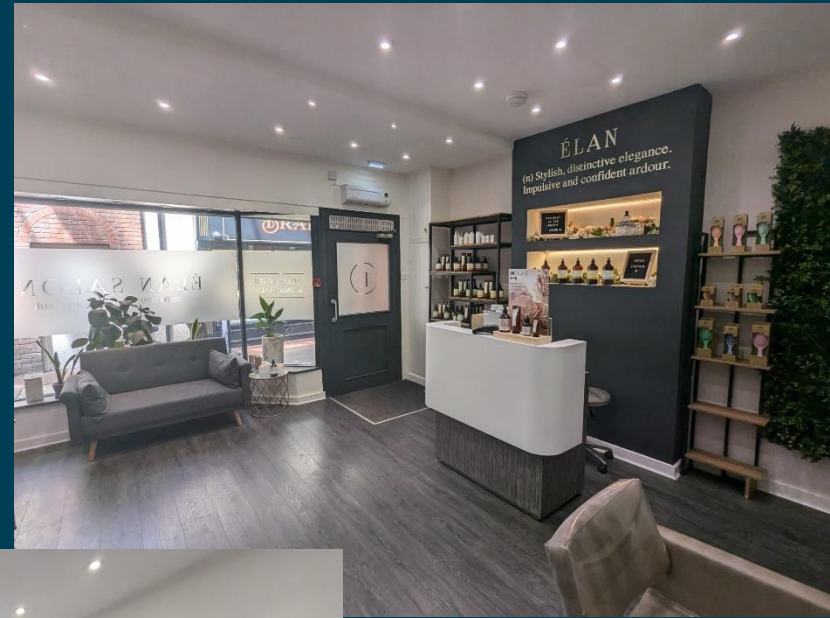

UNIT 7, MARKET ROW, BARKERS ARCADE, NORTHALLERTON, DL7 8LN TO LET – RETAIL UNIT ON A POPULAR SHOPPING PARADE



UNIT 7, MARKET ROW, BARKERS ARCADE, NORTHALLERTON, DL7 8LN TO LET – RETAIL UNIT ON A POPULAR SHOPPING PARADE



UNIT 7, MARKET ROW, BARKERS ARCADE, NORTHALLERTON, DL7 8LN

TO LET – RETAIL UNIT ON A POPULAR SHOPPING PARADE

MISREPRESENTATION ACT 1967 Thomas Stevenson for themselves and for the vendors/lessors of any property for whom they act, give notice that:

- (i) These particulars are a general outline only, for the guidance of prospective purchasers or tenants, and do not constitute the whole or any part of an offer or contract;
- (ii) Thomas Stevenson cannot guarantee the accuracy of any description, dimensions, references to condition, necessary permissions for use and occupation and other details contained herein and prospective purchasers or tenants must not rely on them as statements of fact or representation and must satisfy themselves as to their accuracy;
- (iii) No employee of Thomas Stevenson has any authority to make or give any representation or warranty or enter into any contract whatsoever in relation to the authority.
- (iv) Prices/rents quoted in these particulars may be subject to VAT in addition; and
- (v) Thomas Stevenson will not be liable, in negligence or otherwise, for any loss arising from the use of these particulars.



Thomas : Stevenson can advise you in respect of:

Sales & Lettings

Acquisitions

Investment Property

Valuations

Property Management

Compulsory Purchase Compensation

Rent Reviews & Lease Renewals

THOMAS : STEVENSON

CHARTERED SURVEYORS : COMMERCIAL PROPERTY CONSULTANTS

Wellington House : Wellington Court : Preston Farm Business Park : Stockton-on-Tees : TS18 3TA
Tel: 01642 713303 : Fax: 01642 711177 : Email: admin@thomas-stevenson.co.uk

www.thomas-stevenson.co.uk