

103 Linthorpe Road, Middlesbrough, TS1 5DD

TO LET – RETAIL UNIT IN CENTRAL MIDDLESBROUGH

RIGHT PRICED
PROPERTIES
SHOP TO LET
MAY SELL
ALL ENQUIRIES
07437 25 55 55

pharmacy **EXPRESS**

Telephone: 01642 244 328
Free Delivery Service

pharmacy

Services available at our pharmacy

HEALTH | HOME | BEAUTY



THOMAS : STEVENSON

CHARTERED SURVEYORS : COMMERCIAL PROPERTY CONSULTANTS

Wellington House : Wellington Court : Preston Farm Business Park : Stockton-on-Tees : TS18 3TA

Tel: 01642 713303 : Fax: 01642 711177 : Email: admin@thomas-stevenson.co.uk

www.thomas-stevenson.co.uk

103 Linthorpe Road, Middlesbrough, TS1 5DD

TO LET

LOCATION

The premises are situated on Linthorpe Road between the junctions of Borough Road and Grange Road in central Middlesbrough adjacent to the pedestrianised part of the town centre and within 0.25 miles of Teesside University.

The area is home to a number of national and regional occupiers including McDonalds, Savers, Lloyds Bank and German Doner Kebab. Bedford Street and Baker Street with their numerous restaurants, micro-pubs and bars are close by.

DESCRIPTION

The property is a two storey, mid terraced building of traditional brick construction arranged to provide a ground floor retail unit with rear stores and ancillary rooms across the upper floors.

Most recently occupied by a pharmacy, subject to the necessary planning consents, the property is suitable for a variety of retail and commercial uses.

ACCOMODATION

The property has the following approximate areas:

Ground Floor

Sales	58.57 sq m	(630 sq ft)
Stores	15.59 sq m	(168 sq ft)

First Floor

Stores	30.63 sq m	(330 sq ft)
WC		

Second Floor

Stores	26.39 sq m	(284 sq ft)
--------	------------	--------------

Total

131.18 sq m (1,412 sq ft)

RATING ASSESSMENT

The property has a Rateable Value of £13,500. Interested parties should contact Middlesbrough Council for the exact rates payable.

PROPOSED TERMS

The property is available to let on an FRI lease for a term of years to be agreed at an asking rent of £18,000 per annum.

LEGAL COSTS

Each party will be responsible for their own legal costs in connection with the transaction.

VAT

The prices/rent quoted are exclusive of VAT if applicable.

103 Linthorpe Road, Middlesbrough, TS1 5DD

TO LET

VIEWING

Please contact Jack Robinson on 01642 713 303

Email – jack@thomas-stevenson.co.uk

Subject to Contract

103 Linthorpe Road, Middlesbrough, TS1 5DD

TO LET



103 Linthorpe Road, Middlesbrough, TS1 5DD

TO LET



103 Linthorpe Road, Middlesbrough, TS1 5DD

TO LET

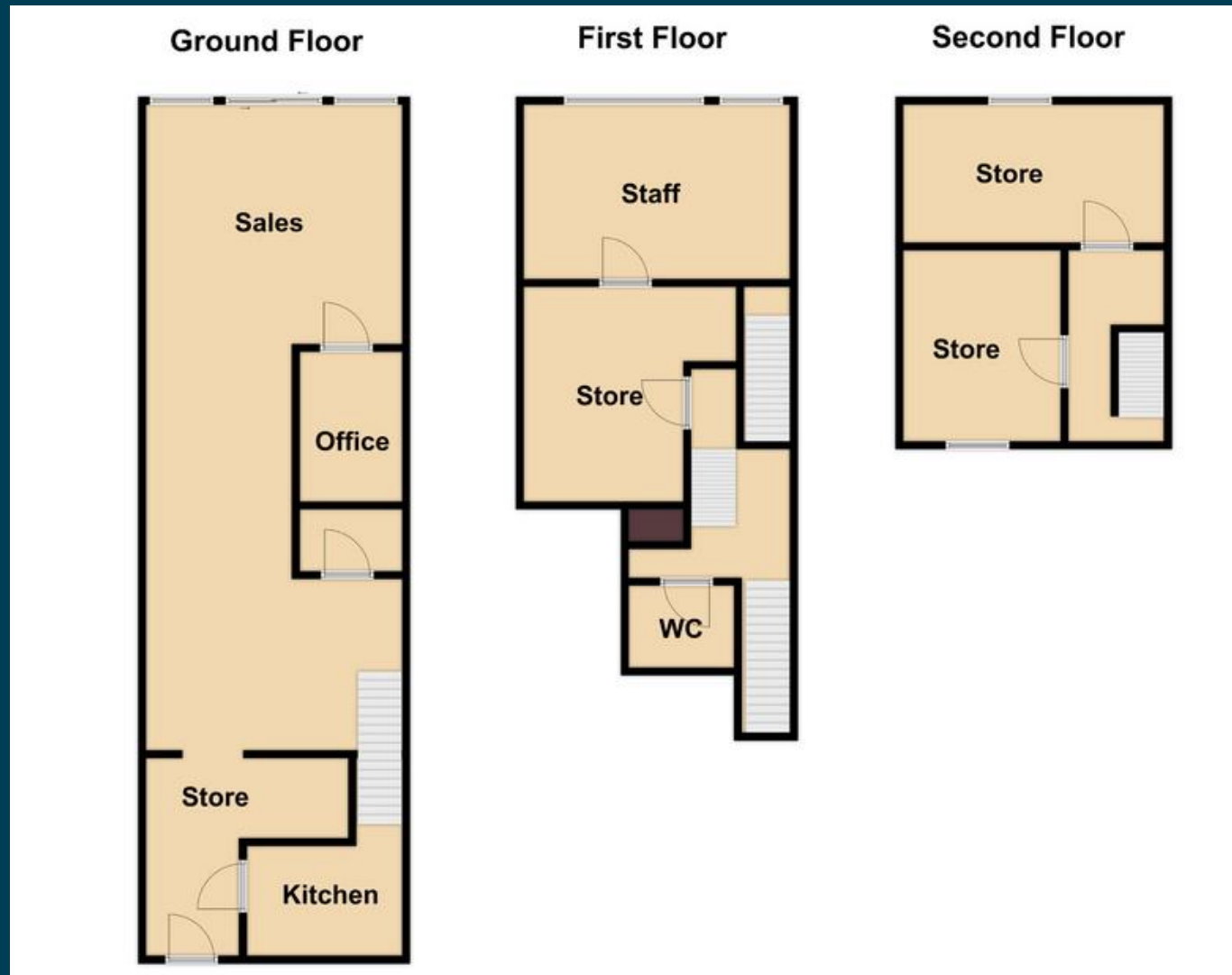

103 Linthorpe Road, Middlesbrough, TS1 5DD

TO LET

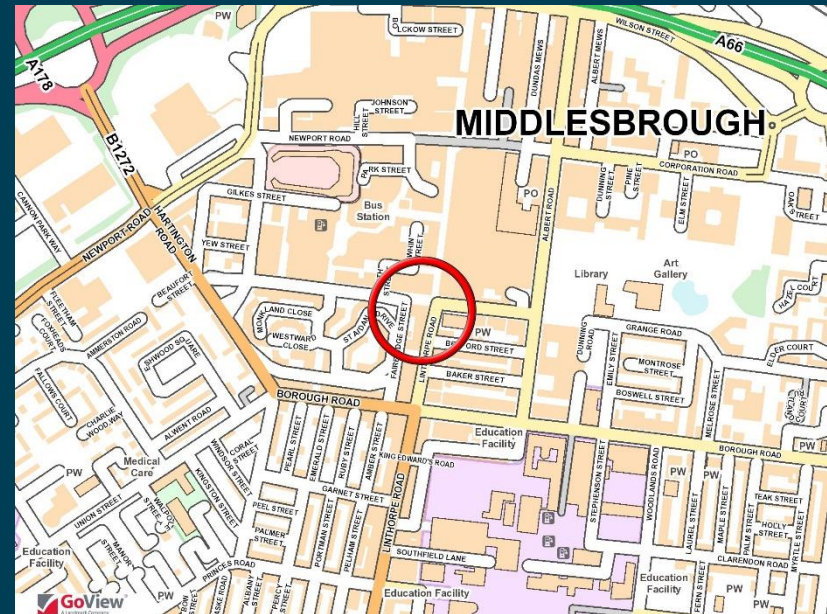
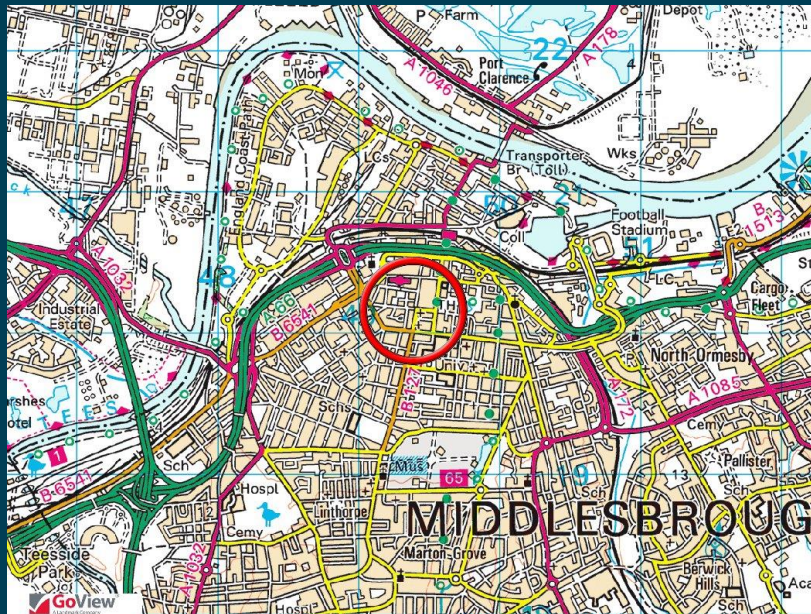

103 Linthorpe Road, Middlesbrough, TS1 5DD

TO LET

MISREPRESENTATION ACT 1967 Thomas Stevenson for themselves and for the vendors/lessors of any property for whom they act, give notice that:

- (i) These particulars are a general outline only, for the guidance of prospective purchasers or tenants, and do not constitute the whole or any part of an offer or contract;
- (ii) Thomas Stevenson cannot guarantee the accuracy of any description, dimensions, references to condition, necessary permissions for use and occupation and other details contained herein and prospective purchasers or tenants must not rely on them as statements of fact or representation and must satisfy themselves as to their accuracy;
- (iii) No employee of Thomas Stevenson has any authority to make or give any representation or warranty or enter into any contract whatsoever in relation to the authority.
- (iv) Prices/rents quoted in these particulars may be subject to VAT in addition; and
- (v) Thomas Stevenson will not be liable, in negligence or otherwise, for any loss arising from the use of these particulars.



Thomas : Stevenson can advise you in respect of:

Sales & Lettings

Acquisitions

Investment Property

Valuations

Property Management

Compulsory Purchase Compensation

Rent Reviews & Lease Renewals

THOMAS : STEVENSON

CHARTERED SURVEYORS : COMMERCIAL PROPERTY CONSULTANTS

Wellington House : Wellington Court : Preston Farm Business Park : Stockton-on-Tees : TS18 3TA
Tel: 01642 713303 : Fax: 01642 711177 : Email: admin@thomas-stevenson.co.uk

www.thomas-stevenson.co.uk