



**The Gables, 1 Whichert Close**  
Monthly Rental Of £3,995

**JacksonHowes**



## The Gables, Whitchert Close, Beaconsfield

A substantial detached family home situated in a quiet residential cul-de-sac on the outskirts of Beaconsfield. Within walking distance to the new town and mainline railway station. The property has recently been refurbished throughout, consisting of 5 bedrooms, 4 bathrooms, downstairs shower room, dining room, drawing room, family room and conservatory. To the front there is a large driveway, double garage and to the rear is a private garden with heated swimming pool. Available immediately.





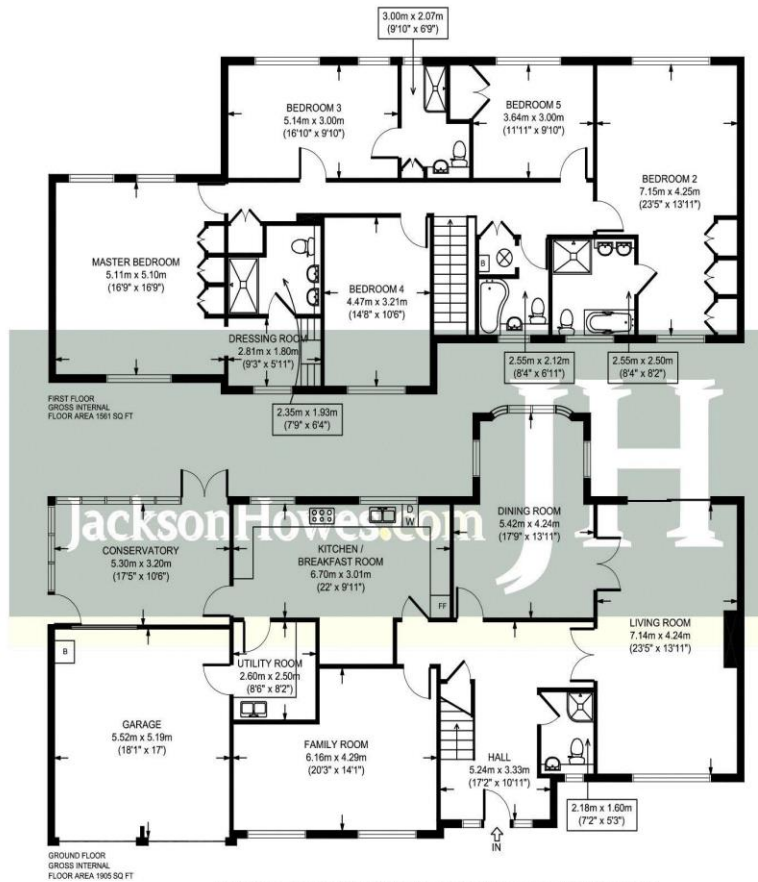

All measurements of walls, doors, windows, fittings and appliances, including their size and location, are shown as standard sizes and therefore cannot be regarded as a representation by the seller.

- Five Bedrooms
- Four Bathrooms
- Downstairs Shower Room
- Drawing Room
- Dining Room
- Family Room
- Conservatory
- Kitchen/Breakfast Room
- Double Garage



These particulars have been produced in good faith as a general guide and do not constitute or form part of an offer or contract. Whilst the particulars are believed to be correct, they are not guaranteed by the vendor or the vendors agents 'Jackson Howes & Partners' and no employee of 'Jackson Howes & Partners' has the authority to make or give any representation or warranty in relation to the property. 'Jackson Howes & Partners' strongly advise prospective purchasers to satisfy themselves by inspection or otherwise to the accuracy of the details contained within these particulars. Services, fittings and equipment referred to within these particulars have not been tested and no warranties can be given. All measurements are approximate and are believed to be accurate to within six inches.

J660 Printed by Ravensworth 01670 713330

### Viewings by appointment only:

#### Beaconsfield

The New Estate Office, 1a London End,  
Beaconsfield, Bucks. HP9 2HN

T: (01494) 68 11 68

E: beaconsfield@jacksonhowes.com

### Other branches:

**Penn:** The Dolls House, Church Road, Penn, HP10 8LN

**London:** Park Lane, London, 121 Park Lane, London.W1K  
7AG

T: (0207) 318 7055 E: parklane@jacksonhowes.com

