



The Gables  
Shrewsbury | Shropshire



# The Gables

Cruckton, Shrewsbury  
Shropshire, SY5 8PW

An immaculately presented, 4-bedroom barn conversion, located on the outskirts of Shrewsbury.

- Impressive 4-bedroom barn conversion with the opportunity to become part of an exclusive community
- Original features including exposed beams throughout
- Finished to the highest standards
- Link attached annexe with oak mezzanine feature
- Lawned gardens with a secure fence perimeter to the rear & estate fencing around the front and side gardens
- Tarmac parking area for three cars
- Rural yet accessible location with excellent access to local amenities and transport links
- Project due to complete June 2024

Distances in approx. miles:

Shrewsbury 4m | Oswestry 17m

Telford 19m | Shifnal 21m | Bridgnorth 21m

Birmingham Airport 60m

## Location

The Gables is located just four miles outside of the historic market town of Shrewsbury, benefitting from far reaching views over the surrounding Shropshire countryside.

Perfectly located in a beautiful rural position yet only minutes from Shrewsbury Hospital.





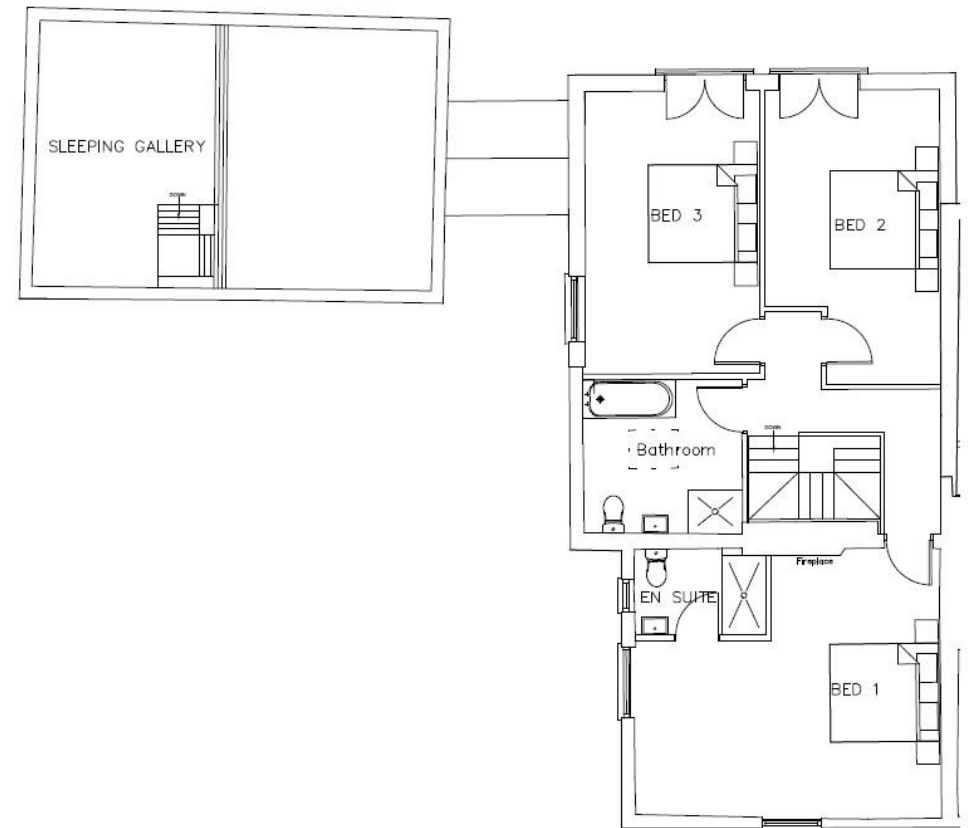
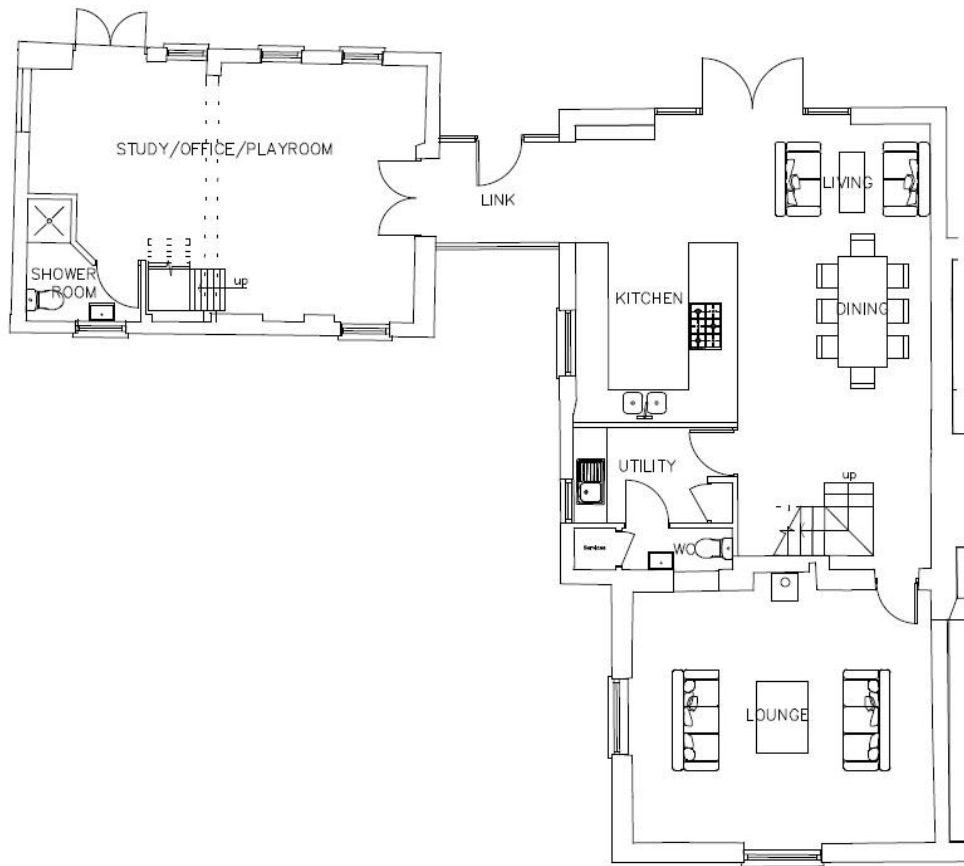

Shropshire (Head Office)  
 Address: Franks Barn, Preston on Severn, Uffington, Shrewsbury, SY4 4TB  
 Contact Number: 01743 709249

Website: [larch-property.co.uk](http://larch-property.co.uk)  
 Email: [info@larch-property.co.uk](mailto:info@larch-property.co.uk)

JACKSON EQUESTRIAN LTD t/a Larch Property for themselves and the vendors of the property, whose agents they are, give notice that these particulars, although believed to be correct, do not constitute any part of an offer of contract, that all statements contained in these particulars as to this property are made without responsibility and are not to be relied upon as statements or representations of fact and that they do not make or give any representation or warranty whatsoever in relation to this property. An intending purchaser must satisfy himself by inspection or otherwise as to the correctness of each of the statements contained in these particulars. The agent has not tested any apparatus, equipment, fixture, fittings or services and so cannot verify that they are in working order, or fit for their purpose, neither has the agent checked legal documents to verify the freehold/leasehold status of the property. The buyer is advised to obtain verification from their solicitor or surveyor.