



Rhosneigr Property



Rhosneigr Property

Glenroy, Warren Road, Rhosneigr, LL64 5QT

Key Features

- **Very spacious 3 bed bungalow**
- **Just over 100 meters to beach**
- **2 reception rooms**
- **New bathroom (bath & shower)**
- **Attached workshop/original garage**
- **Ample parking to drive**
- **Additional vehicular access to rear**
- **Detached store with water supply**

Situated just over 100 meters from the beach on this much sought after road, a deceptively spacious 3 bed detached true bungalow enjoying a good sized plot with additional vehicular access at the rear as well as ample parking to the generous drive. This delightful bungalow comprises hall, lounge with log-burning stove, archway to dining room, kitchen, 3 good sized double bedrooms, the main bedroom having bi-fold doors to the decking and a brand new luxury bathroom with large shower as well as bath, vanity unit and feature concealed multi-coloured lighting. Attached to the rear of the property and originally built as a garage is a large workshop with power, light & water. There is a further substantial store at the foot of the garden with water & drainage offering potential as an outdoor shower room. A large newly laid composite decking and artificial grass make for easy maintenance. Conveniently located within a very short walk of the primary school and excellent village amenities. uPVC double glazing & oil-fired central heating.



Rhosneigr Property

Rhosneigr Property



Rhosneigr Property

Rhosneigr Property



Rhosneigr Property

Rhosneigr Property



Rhosneigr Property

Rhosneigr Property



Rhosneigr Property

Rhosneigr Property



Rhosneigr Property

Rhosneigr Property

Rhosneigr Property

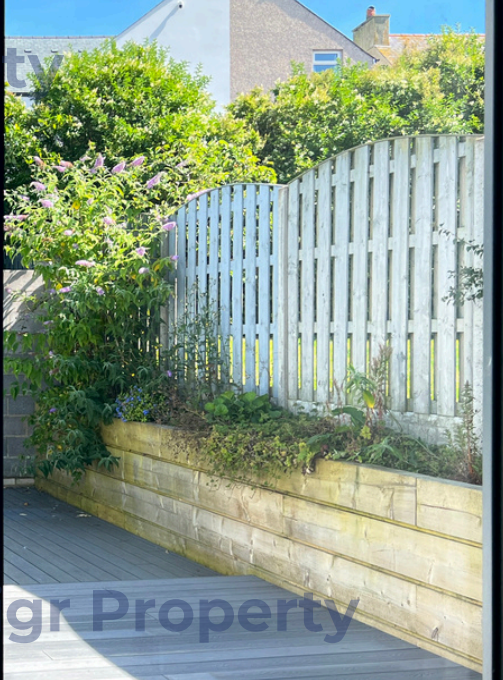

Rhosneigr Property

Rhosneigr Property

An empty room with white walls and a white baseboard. A window with white blinds is on the left wall, with a white radiator below it. The floor is covered in a grey, textured material, possibly concrete or a protective covering. The ceiling is white with two recessed lights. The room is brightly lit, likely from the window.

Rhosneigr Property

Rhosneigr Property



Rhosneigr Property

Rhosneigr Property

A modern bathroom with a glass shower enclosure, white toilet, and white vanity unit. The walls are covered in large, light-colored rectangular tiles. A window is visible above the shower area.

Rhosneigr Property



Rhosneigr Property

Rhosneigr Property

Rhosneigr Property



Rhosneigr Property

Rhosneigr Property



Rhosneigr Property

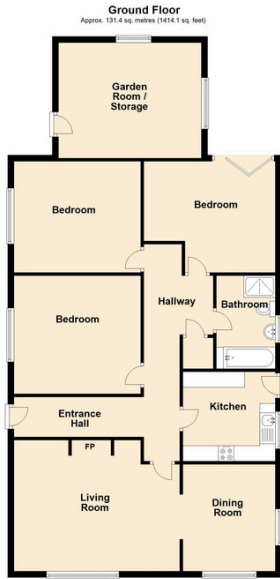

This floor plan is for illustrative purposes only and may not be representative of the property. The measurements are approximate and are for illustrative purposes only.
Plan produced using Floorplan.

Glenroy Warren Road, Rhosneigr

Accommodation

Lounge: 5.36m x 4.21m

Dining Room: 3.00m x 3.46m

Kitchen: 3.10m x 2.87m

Bedroom 1: 4.20m x 3.61m max

Bedroom 2: 4.16m x 3.62m

Bedroom 3: 4.16m x 3.86m

Bathroom: 1.90m x 3.00m

Workshop/Original Garage: 4.64m x 4.90m

Store: 3.35m x 3.20m max

Score	Energy rating	Current	Potential
92+	A		
81-91	B		
69-80	C		78 C
55-68	D		
39-54	E	54 E	
21-38	F		
1-20	G		