

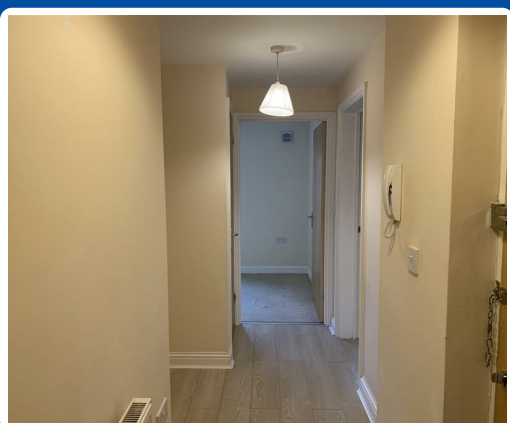

Wherry Close, Margate, CT9 4BP

£950 PCM

This two Bedroom second floor apartment is presented in excellent order throughout and is ideally placed to provide access to the Westwood Cross shopping centre and also Margate Hospital. The accommodation comprises; entry, via an entry-phone system, to a communal Hall with stairs up to the flat. Once inside there is an open-plan Lounge/Kitchen that has fitted units with fitted appliances and gives rural views. There are two good size Bedrooms the main with a en-suite and a family Bathroom.



Wherry Close, Margate, CT9 4BP

Lounge 12'9" x 12'11" (3.9 x 3.95)

Kitchen 12'11" x 5'10" (3.95 x 1.78)

Bedroom 1 10'2" x 11'1" (3.12 x 3.39)

Bedroom 2 6'9" x 11'6" (2.08 x 3.53)

Bathroom 7'0" x 5'7" (2.14 x 1.71)

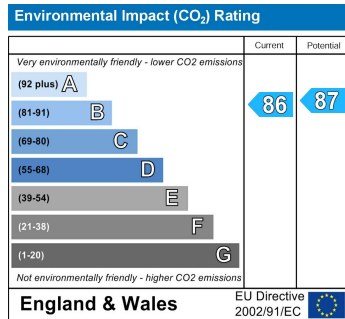
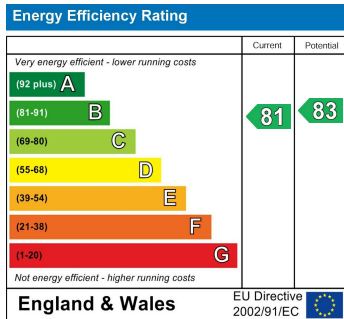

Lovetts Birchington Ltd. Trading as Lovetts Property Services
 Registered Office – 13 Station Road, Birchington, Kent, CT7 9DJ
 Reg. In England No. 4264378 VAT No.785 158296
 Directors: Richard Crosby MNAEA & Tracey Crosby

