



Bow Road, E3

£595,000

A two double bedroom apartment set within a Grade two listed hospital conversion with a picturesque communal garden. This property has wooden flooring throughout, has high ceilings, a separate kitchen, living room with feature fireplace and space for dining. There is sash windows secondary glazing for increased sound insulation.

Located on Bow road this property is opposite Bow Road Station on the District, Hammersmith & city and Circle line. This property is located 200 yards from Tredegar square and its popular local eateries and pubs. Roman road is under half a mile walk with its many, shops and cafes and a Victoria park can be found under a mile away.

Features

- Two Double Bedrooms
- Period Features
- Wooden Flooring
- Separate Kitchen
- High Ceilings
- Communal Garden
- Grade Two Listed

Bow Road, London, E3

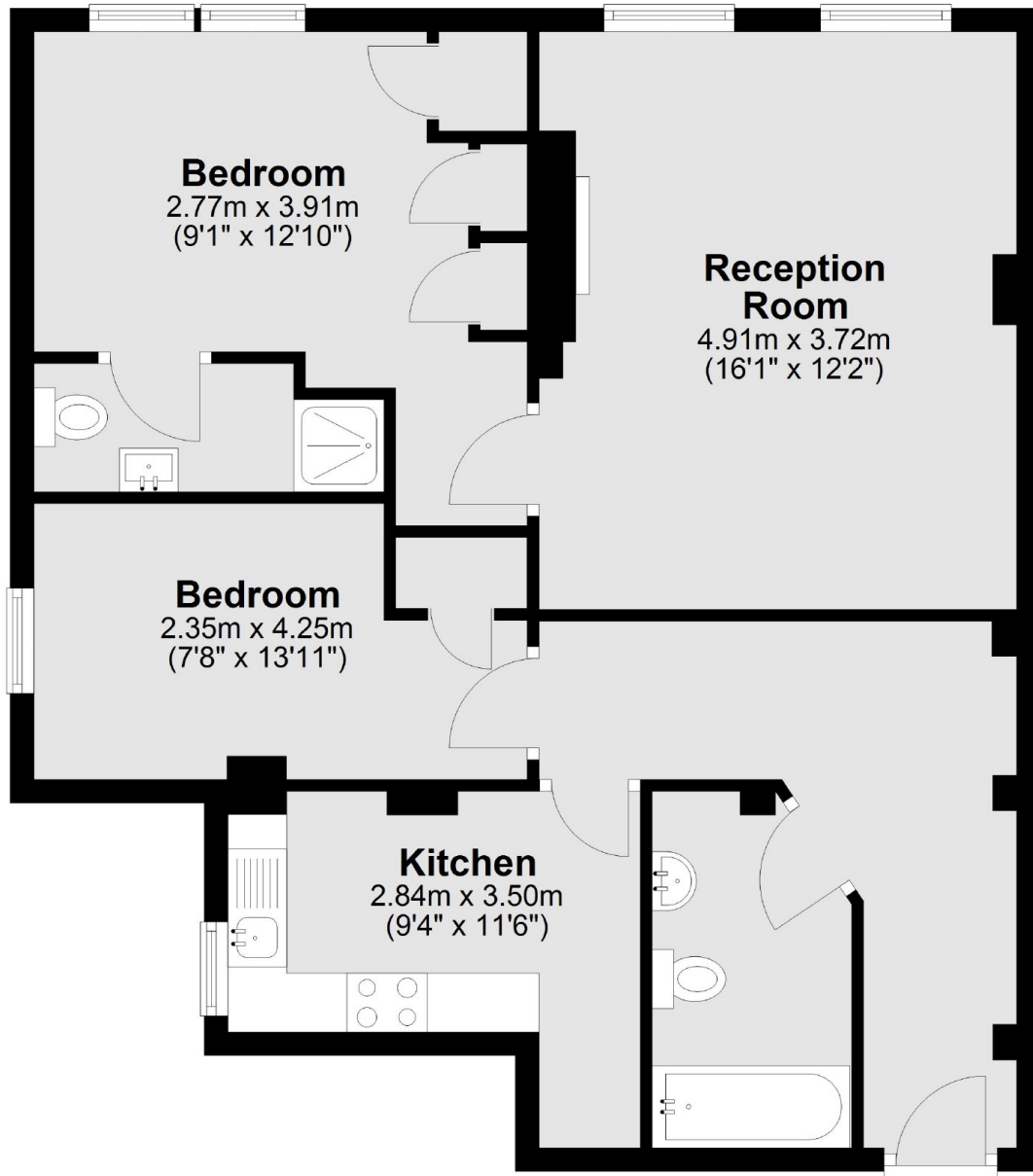

Total area: approx. 71.5 sq. metres (769.1 sq. feet)