

Gary Hoerty Associates



SHEPHERDS FARM, MARSH LANE, COCKERHAM, LANCASTER, LA2 0EJ



Shepherds Farm, Marsh Lane,

Cockerham, Lancaster, LA2 0EJ

Offers in excess of £1,500,000 as a whole

Lot 1: £950,000

Lot 2: £550,000

-
- ◆ A detached Grade II* Listed 5 bedroom farmhouse
 - ◆ Range of traditional and modern farm buildings with alternate use potential (STPP)
 - ◆ 46 acres or thereabouts of productive arable land
 - ◆ A convenient and accessible location close to the amenities of Lancaster and Garstang.
 - ◆ For sale by private treaty as a whole or depending on interest, the vendors may consider selling the property in lots.

An exciting opportunity to purchase a well presented small farm in a rural yet highly accessible location.

In summary, a great property offering plenty of opportunities to farming, developers/ investors, equestrian, and lifestyle buyers.

LOCATION

Shepherds Farm sits to the west of the rural village of Cockerham located approximately 5 miles from the town of Garstang and 6 miles from Lancaster City. There is easy access to the A6 and to the M6 and to the wider motorway network. There are a wide range of services and amenities within close proximity to the property including good local schools, shops, supermarkets, country pubs and scenic walks. Cockerham is an ideal location for those desiring to achieve a balance between rural living and convenient transport links.

DESCRIPTION

Shepherds Farm comprises a detached Grade II* Listed 5 bedroom farmhouse, a range of traditional and modern farm buildings with alternate use potential (STPP) and productive arable land in all extending to 46 Acres (18.6 Hectares) or thereabouts.

LOT 1

Farmhouse:

The farmhouse provides useful living accommodation over two floors together with attic space on the second floor and a cellar below part of the ground floor. The farmhouse is Grade II* Listed under list entry number 1071795 constructed in 1705 and has original features and character. The external door has an architrave with '17 TSE 05' inscribed on the frieze, and a cyma cornice. Internally, there is an open-well stair with closed string, square newels, turned balusters and a moulded handrail. The farmhouse has in general been very well maintained however is in need of some modernisation.

The ground floor comprises a kitchen with a range of base and wall mounted units in cream colour with oak laminate worktops and an integral oven and hob together with an oil fired aga, a lounge, a sitting room, a dining room, an office, a utility room, and WC, wash hand basin and shower-room.

The first floor comprises five bedrooms, four of which are double and one is a single together with a family bathroom. There is a full staircase leading to the attic space on the southern side of the dwelling which is fully boarded and has been used for storage.

Within the curtilage of the farmhouse there is an open fronted mono-pitch single garage, three separate lawned gardens surrounding the dwelling to the south, north and west including a large orchard comprising well established apple, pear and plum trees all of which is enclosed by a stone wall boundary.

The Buildings:

The farm buildings comprise of a well-presented range of agricultural traditional and modern agricultural buildings, set to the east of the farmhouse. A schedule of the buildings providing their size and current use is attached.

LOT 2

The Land:

Excluding the farmstead and access lane the land extends to approximately 46 acres or thereabouts of productive arable land. The land has the added benefit of road frontage and independent access off Marsh Lane. A schedule of the areas of the various land parcels is included.

SERVICES

The property has the benefit of mains electric and water that is connected to the farmhouse and farm-buildings. There is oil fired central heating to the farmhouse. Foul drainage is by means of a private septic tank which is assumed not to be compliant with the latest building regulations and the buyer must make their offer accordingly.

TENURE

Freehold with Vacant Possession on completion.



	Description	Existing gross internal floor area
1	Grade II* Listed stone/red brick barn with a concrete floor. Partly single storey, partly two storey in height under a dual pitched roof with a cat slide roof to the north.	340sqm
2	Stone barn two storey height together with a single storey concrete block lean-to to the west.	262sqm
3	Concrete block barn with concrete floor and internal cubicles under a dual pitch roof.	236sqm
4	Concrete block barn with concrete floor under a dual pitch roof together with a lean to constructed with tin sheets.	332sqm
5	Two steel portal frame buildings with lean to single pitch extensions to the north west, south and east.	823sqm
6	Part single storey and part two storey tradition "L Shaped" barn of stone and red brick construction with concrete floor under a dual pitch roof.	216sqm
7	Grade II* Listed Farmhouse	201sqm
8	Single garage	16.43sqm







PLANNING

The farm is located in an area designated as Open Countryside in Lancaster City Councils adopted local plan. The relevant policy; *POLICY DM49: THE RE-USE AND CONVERSION OF RURAL BUILDINGS* is generally supportive of the potential alternative use of the traditional buildings subject to certain criteria being met.

There is also the possibility of the conversion of the modern agricultural buildings under Class Q Part 3 of Schedule 2 of the Town and Country Planning (General Permitted Development) Order 2015 (as amended). This allows for agricultural buildings to be converted into dwellings without the need for full planning permission subject to specified procedures being completed and subject to certain limiting provisions. Part of those provisions requires going through a prior notification procedure where details are submitted to the Council.

We consider buildings 1, 2 and 6 and on the building plan attached to these particulars are suitable for conversion through a full planning application into three dwellings providing approximately 7,490 square foot of living accommodation, taking into account 300mm of cavity wall construction.

We also consider building 4 on the building plan attached will be suitable for conversion under a Class Q prior notification application into two dwellings providing approximately 3,000 square foot of living accommodation, taking into account 300mm of cavity wall construction.

The range of modern and traditional buildings also offer the opportunity for conversion into commercial use both through the full planning application procedure and through Class R prior notification process; Part 3 of Schedule 2 of the Town and Country Planning (General Permitted Development) Order 2015 (as amended).

Please note the property is in Flood Zone 3 and this could potentially restrict some development opportunity. It will be for buyers to take their own planning advice.

VIEWING

Strictly through the selling agents Gary Hoerty Associates, 01200 449700 by appointment only.







COUNCIL TAX

Band E

PLANS AND AREAS

The plans in these particulars are a copy of the Ordnance Survey data from Promap. All plans are for identification purposes only and areas are approximate and subject to verification in the title documents.

METHOD OF SALE

The property is offered for sale as a whole or in two lots by private treaty.

WAYLEAVES, EASEMENTS AND RIGHTS OF WAY

We are not aware of any public rights of way, easements or wayleaves affecting the subject property. There is a private right of way as shown shaded brown on the sale plan leading to Wheatsheaf Cottage off Marsh Lane.

LOCAL AUTHORITY

Lancaster City Council. Tel: 01524 582950 Email: developmentcontrol@lancaster.gov.uk

FLOODING

According to the Environment Agency website, the property sits in flood zone 3.

MONEY LAUNDERING REGULATIONS

Prospective buyers should be aware that in the event they submit an offer on the property it is required that they provide documents in relation to money laundering regulations. These must be in the form of confirmation of the purchasers ability to fund the purchase, photographic identification (i.e. driving licence or passport) and a utility bill showing the potential purchaser's address, these can be provided in the following ways:

- Bring original documents to copy into Gary Hoerty Associates Ltd office
- Post original documents to copy by Gary Hoerty Associates Ltd
- Post a certified copy via your solicitor

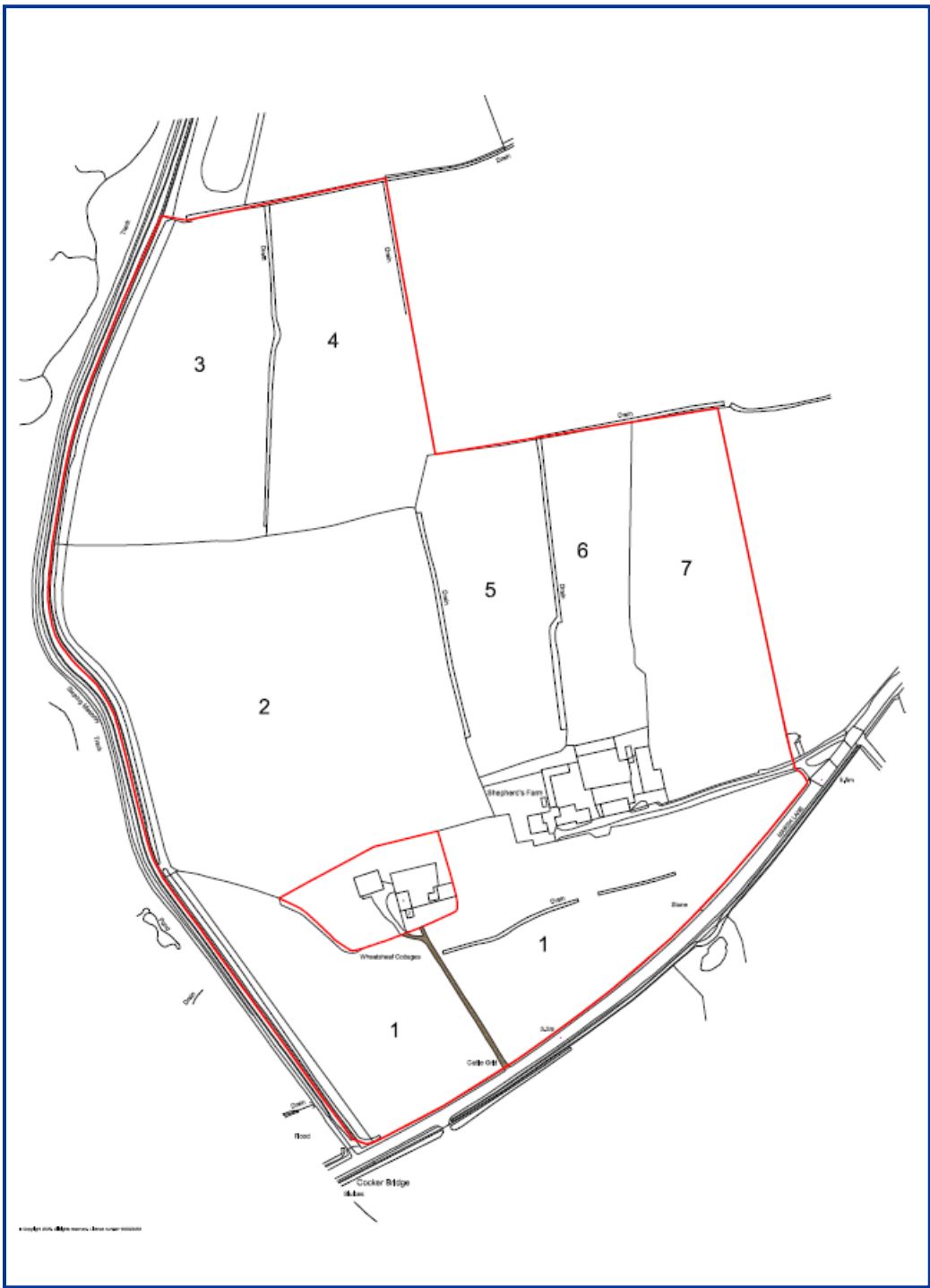

Field parcel areas at Shepherd's Farm			
Parcel number	Land use	Area Ha	Area Acres
1	meadow	4.14	10.22
2	Arable	5.24	12.94
3	Arable	2.51	6.2
4	Arable	2.09	5.16
5	Arable	1.61	3.97
6	Arable	1.16	2.86
7	Arable	1.98	4.89
		18.73	46.2



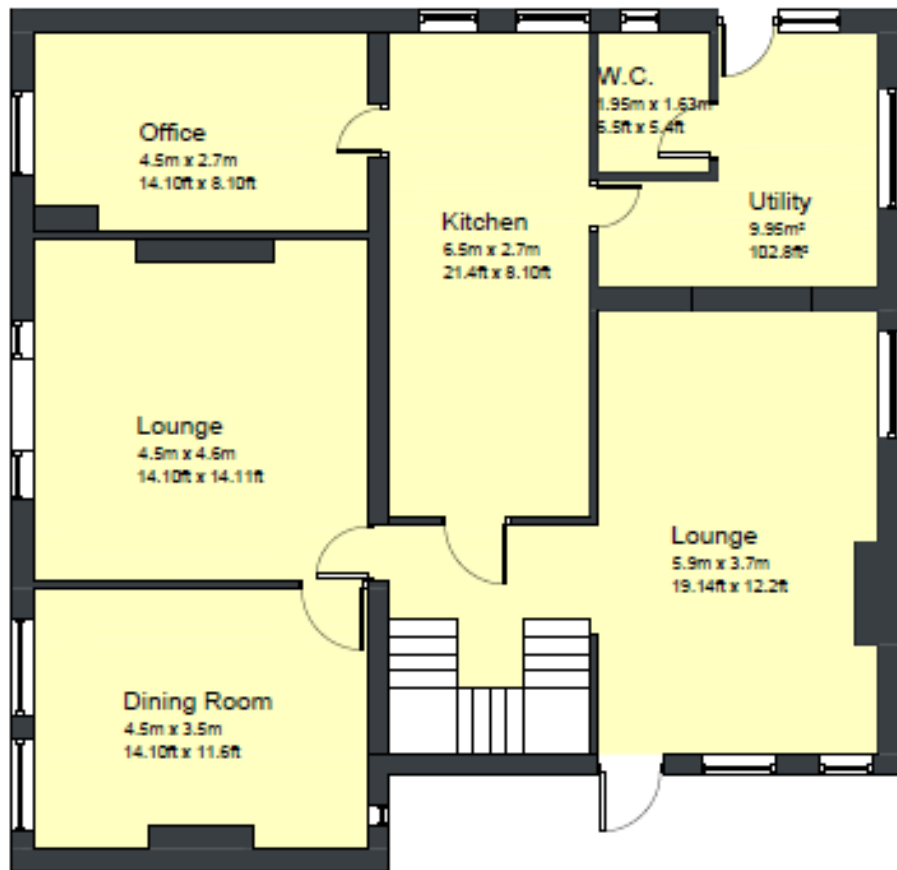

Ground Floor Plan

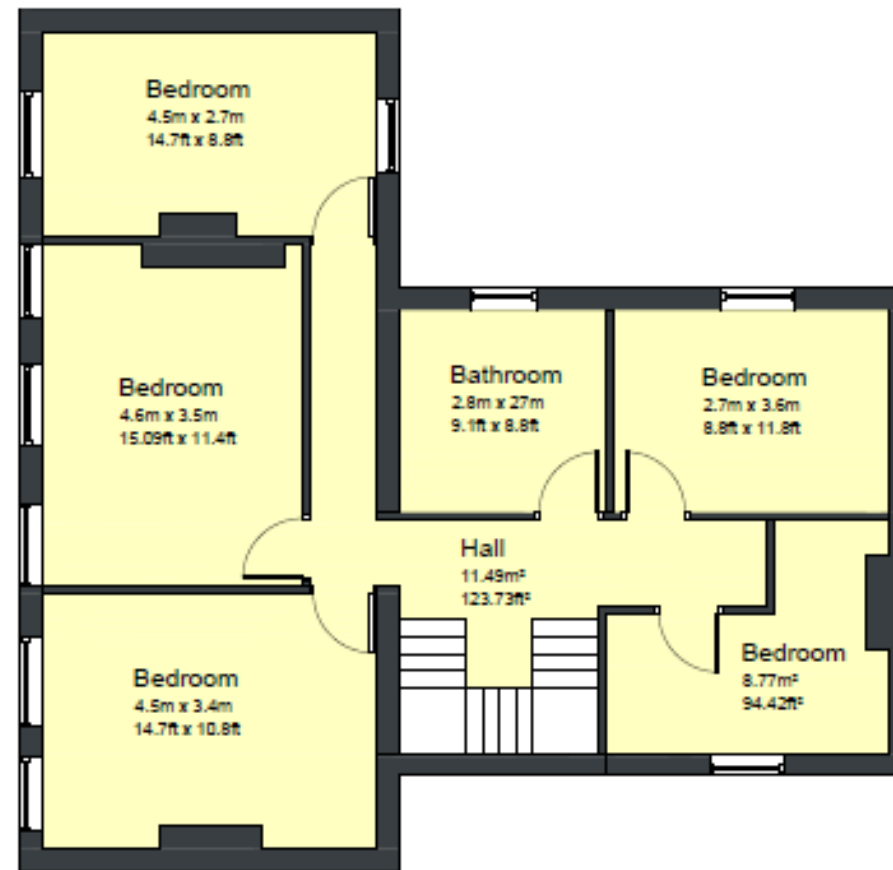

1st Floor Plan

This floor plan is for illustrative purposes only, it is not drawn to scale. Whilst every attempt has been made to ensure the accuracy of the floor plans, all measurements/ floor areas (including any total floor area) are approximate.

IMPORTANT INFORMATION

Gary Hoerty Associates for themselves and for the vendors or lessors of this property whose agent they are, give notice that:

a. All descriptions, plans, dimensions, references to condition or suitability for use, and necessary permissions for use and occupation and other details are given in good faith and are believed to be correct and any intending purchasers or tenants should not rely on them as statements of fact but must satisfy themselves by inspection or otherwise as to the correctness of each of them; b. Any electrical or other appliances on the property have not been tested, nor have the drains, heating, plumbing or electrical installations. All intending purchasers are recommended to carry out their own investigations before contract; c. No person in the employment of Gary Hoerty Associates has any authority to make or give any representations or warranty whatsoever in relation to this property. These particulars are produced in good faith and are set out as a general guide only and do not constitute any part of a contract; d. The particulars are set out as a general outline only for the guidance of intended purchasers or lessees, and do not constitute an offer or contract nor any part thereof.

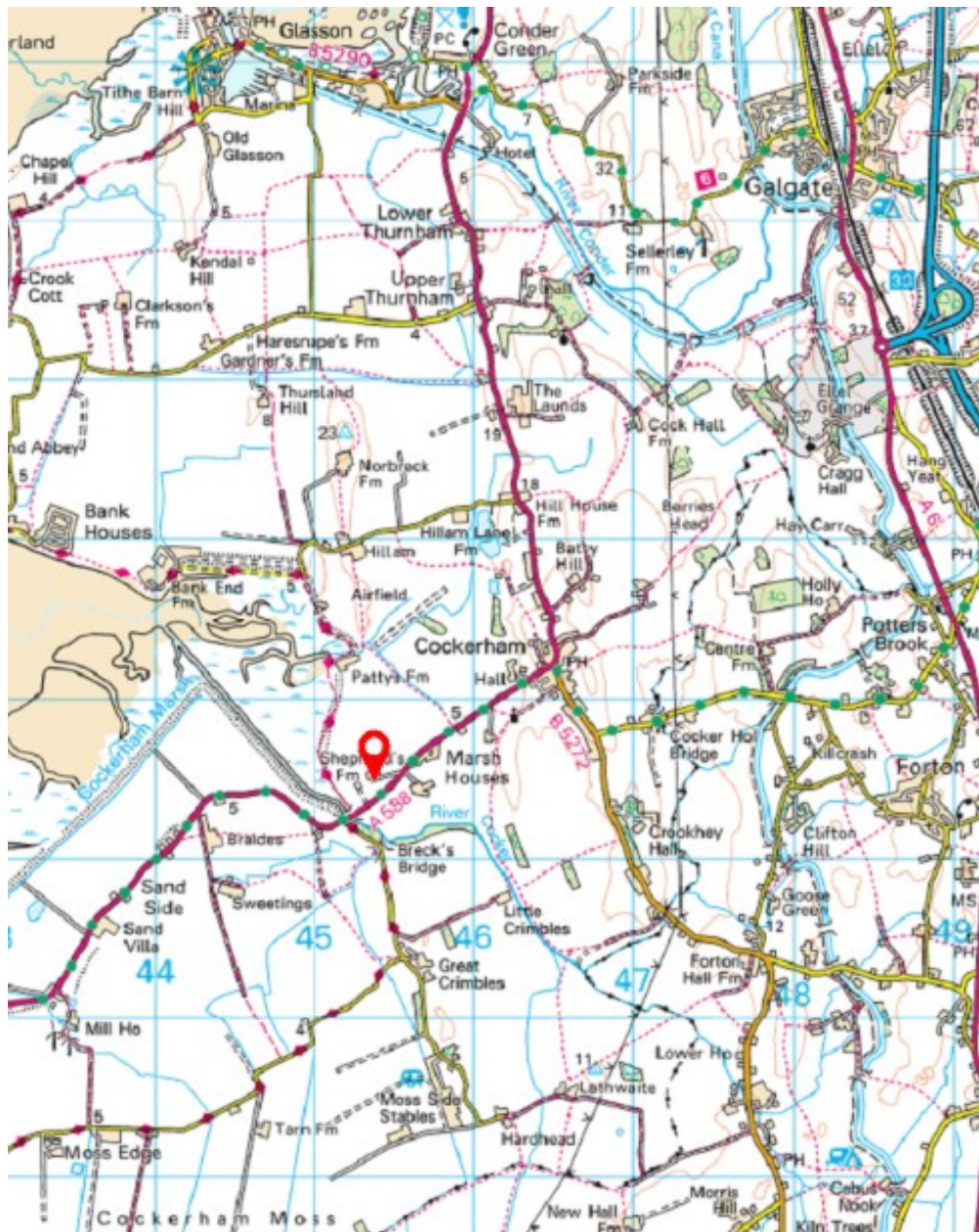

Suite 9, Grindleton Business Centre, The Spinney, Grindleton, BB74DH

Tel: 01200 449700 www.ghaonline.co.uk email: info@ghaonline.co.uk

