



Main Street, Greetham  
Offers Over £550,000









Turnabout cottage is a stone built four-bedroom extended family home with the added benefit of a detached annexe. Set within good sized grounds, in the centre of Greetham village. With plenty of character throughout the home, it also benefits from high ceilings and built-in storage. Entering a spacious hallway with a door off to the sitting room, which offers a wood burner and French doors to the garden. The inner hallway gives access to a family/dining room with an open fire, a downstairs W/C, and a well-equipped breakfast kitchen. Leading off the kitchen and completing this floor is a utility / boot room with plumbing for a washing machine, space for a tumble dryer and a Fridge Freezer. Climbing the stairs to the landing, you will find the main bedroom with en-suite shower room, two further double bedrooms, a good-sized single which is ideal for an office and a separate WC. The family bathroom houses a separate shower and corner bath. Annexe - The annex has separate access and parking along with a lovely courtyard area. Enter the lounge, which is part vaulted, and you find have a good-sized double bedroom. Drop down a couple of steps to the kitchen and shower room. The annexe also has the added benefits of current planning permission to extend to the rear. This will change the layout of the annexe. The owner has carried out the groundwork and up to footings level. Plans can be seen on Rutland Country council website 2024/0656/FUL

Outside – To the side is a driveway for four cars, newly planted fruit trees, steps leading up to the annexe front entrance and garden with a mature walnut tree. Through the gate, leads to two single garages and patio area which skirts around the back of the cottage to a secluded courtyard. Steps then lead to the main garden, landscaped but mainly laid to lawn with mature shrubs and trees. Further steps lead to the back of the annexe, and top lawned area.







TENURE: Freehold

All Mains Connected

EPC: C

COUNCIL TAX: MAIN HOUSE: E ANNEXE: A

AGENT NOTE: The current owner has had granted planning permission for an extension to the Annexe. The owners have carried out the ground works only. All works so far are in guidance of building regs.











ENTRANCE HALL:

LIVING ROOM: 4.44m x 4.58m (14'7" x 15')

DINING ROOM: 2.75m x 4.84m (9' x 15'10")

KITCHEN/BREAKFAST: 2.89m x 5.65m (9'6" x 18'7")

LANDING:

BEDROOM ONE: 2.89m x 4.50m (9'6" x 14'9")

BEDROOM TWO:

BEDROOM THREE: 2.89m x 3.19m (9'6" x 10'6")

BEDROOM FOUR:

W/C:

BATHROOM: 2.68m x 2.73m (8'10" x 8'11")

ANNEXE:

LIVING ROOM: 3.28m x 4.37m (10'9" x 14'4")

KITCHEN:

BEDROOM: 2.81m x 3.27m (9'2" x 10'9")

SHOWER ROOM



AGENTS NOTE The current owner have had granted planning permission for an extension to the Annexe. The owners have carried out the ground works only. All works so far are in guidance of building regs.







# Main Street, Greetham

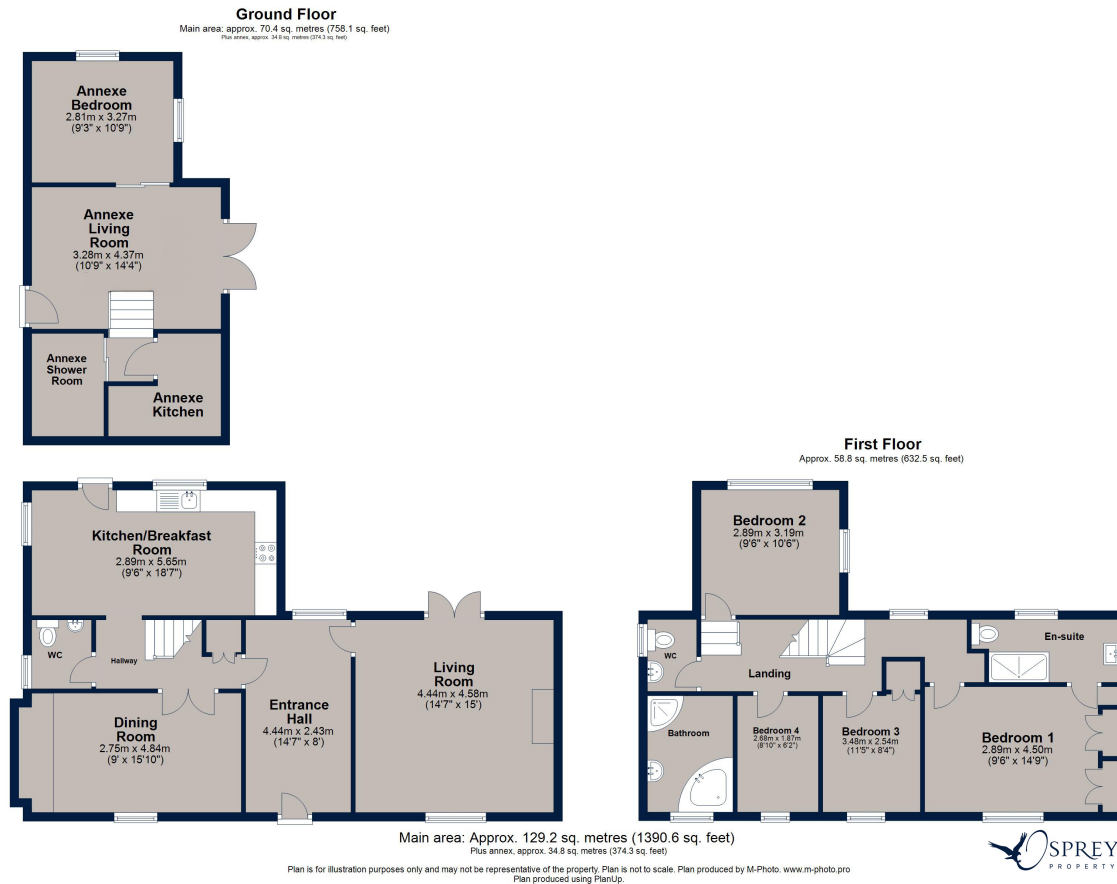

**Osprey Oakham**  
4 Burley Road  
Oakham  
Rutland LE15 6DH  
01572 756675  
oakham@osprey-property.co.uk

**Osprey Stamford**  
7 Red Lion Street  
Stamford  
Lincolnshire, PE9 1PA  
01780 769269  
stamford@osprey-property.co.uk

**Osprey Oundle**  
6 Crown Court  
Market Place  
Oundle, PE8 4BQ  
01832 272225  
oundle@osprey-property.co.uk

**Osprey Melton**  
8 Burton Road  
Melton  
Leicestershire, LE13 1AE  
01664 778170  
melton@osprey-property.co.uk

Greetham is a pretty village to the north / east of Oakham with excellent travel links being approximately 3 miles from the A1. The east coast mainline runs through Peterborough and Grantham, allowing access to London in less than an hour by train. The village boasts two great pubs, one which has incorporated the village shop and sits just four miles from Rutland Water with a regular bus service to Oakham and beyond.

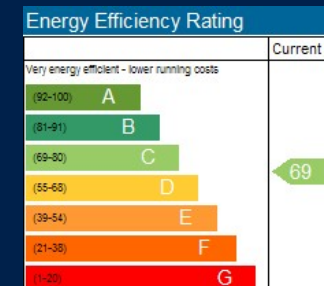

Agents Note: Whilst every care has been taken to prepare these particulars, they are for guidance purposes only. All measurements are approximate, and are for general guidance purposes only and whilst every care has been taken to ensure their accuracy, they should not be relied upon, and potential buyers/tenants are advised to recheck the measurements