



KNIGHTSBRIDGE
PRIME PROPERTY



Chester Square
, SW1W 9HH
£13,750,000



Chester Square

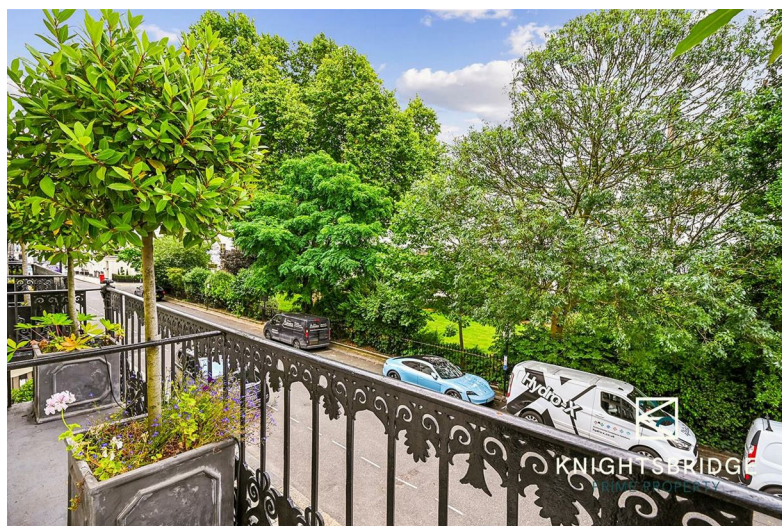

Description

A Superb White Stucco Fronted Georgian Residence, Spanning 4,260 Sq Ft (395.8 Sq Meters).

The owner has meticulously refurbished this home over the years, whilst keeping many of the ornate period features.

The Ground Floor & First Floor of this home has wonderful entertaining spaces, an abundance of natural light entering the property from both sides, with over 3 meter ceiling heights and beautiful period cornicing details providing a feeling of grandeur.

The Ground Floor consists of a stunning bespoke Clive Christian Kitchen with integrated Miele and Gaggenau appliances, and an expansive Dining Room. A guest powder room is also located on this floor.

The Grand Reception Room (32.4 Ft x 18.4 Ft) on the first floor benefits from south facing french doors opening onto the private residents manicured lawn gardens of Chester Square. A connecting central





KNIGHTSBRIDGE
PRIME PROPERTY



KNIGHTSBRIDGE
PRIME PROPERTY

Floor Plan

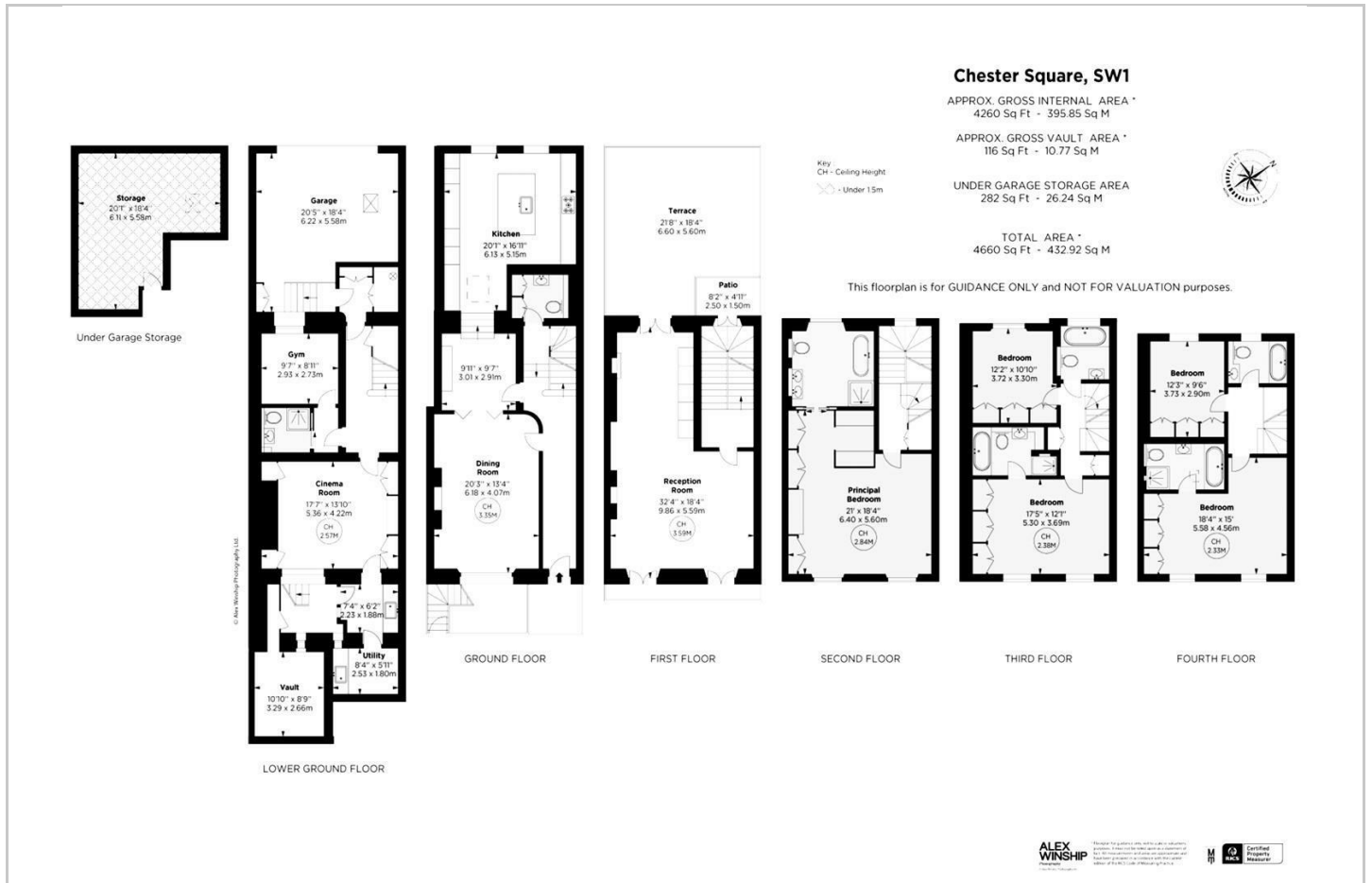

Area Map

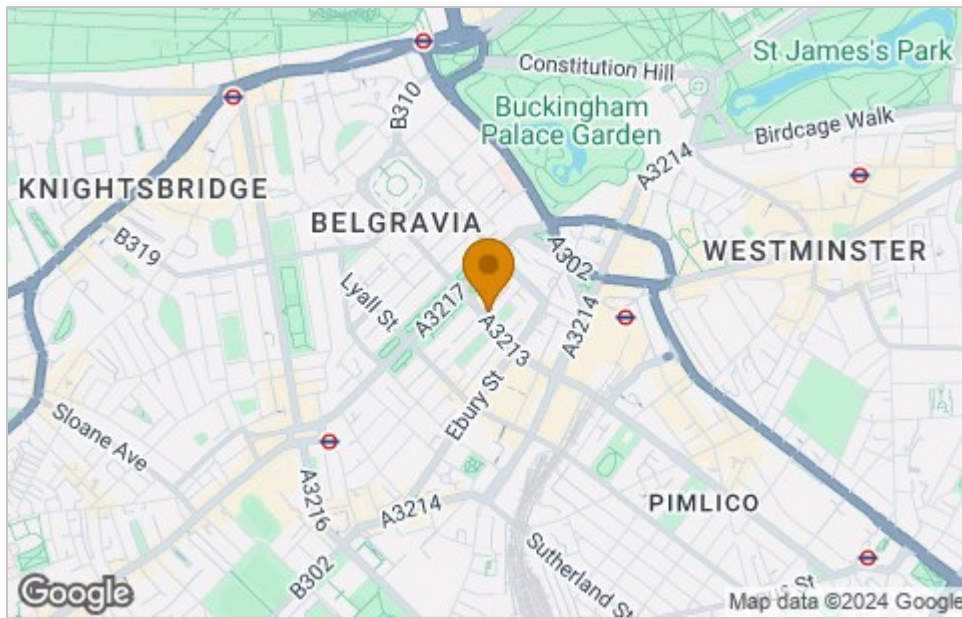

Energy Efficiency Graph

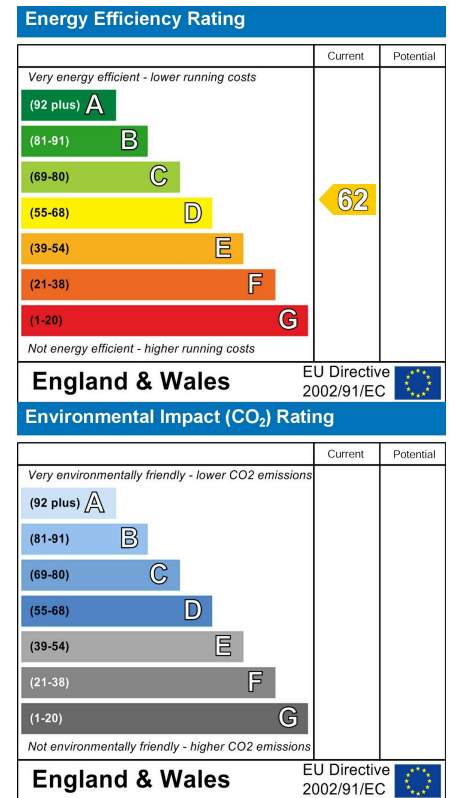

Viewing

Please contact our Knightsbridge Prime Property Office on +44 20 8051 4200 if you wish to arrange a viewing appointment for this property or require further information.

These particulars, whilst believed to be accurate are set out as a general outline only for guidance and do not constitute any part of an offer or contract. Intending purchasers should not rely on them as statements of representation of fact, but must satisfy themselves by inspection or otherwise as to their accuracy. No person in this firm's employment has the authority to make or give any representation or warranty in respect of the property.

Knightsbridge Prime Property, 1 Knightsbridge Green, Knightsbridge, London, SW1X 7QA
 Tel: +44 20 8051 4200 Email: enquiries@knightsbridgeprimeproperty.com