

Offers Over £150,000

Jayman
www.jayman.co.uk

Estate Agents



Summer Road
Birmingham, B23 6DX

Summer Road, , Birmingham B23 6DX

Jayman offer for sale a two bedroom mid terrace property on Summer Road, Erdington.

In need of some cosmetic improvement but offers two good sized receptions rooms on the ground floor, kitchen and downstairs bathroom and two good sized bedrooms upstairs. Easily maintained rear garden.

Entrance porch

UPVC sliding door to the porch leading to front door.

Reception Area 1 11'5" x 11'2" (3.50 x 3.41)

Front lounge area with feature fireplace surround and window to fore.

Reception Area 2 8'4" x 11'1" (2.56 x 3.39)

Rear reception area / dining room with window to rear, door to kitchen, stairs to first floor, large storage cupboard and feature fireplace surround.

Kitchen 10'11" x 5'10" (3.35 x 1.78)

With a range of storage cupboards and space for appliances, door to rear garden and door to ground floor bathroom.

Ground floor bathroom

With suite comprising of bath with shower above, wash hand basin and wc.

First floor

Landing with doors leading to;

Bedroom 1 11'4" x 11'4" (3.47 x 3.47)

Double bedroom with window to fore.

Bedroom 2 8'6" x 11'3" (2.6 x 3.45)

Double bedroom with window to rear and cupboard housing boiler.

Rear Garden

With patio and lawn areas.

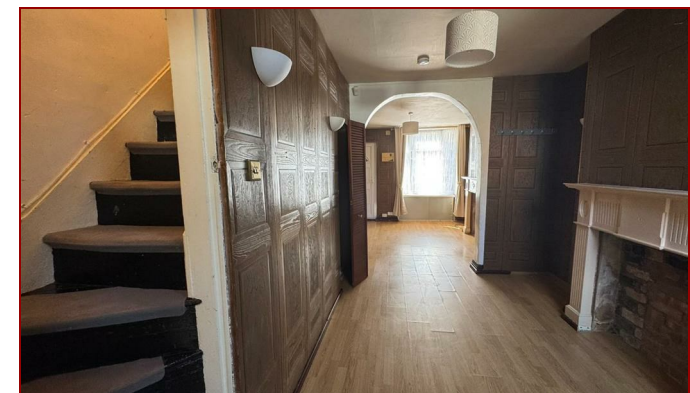
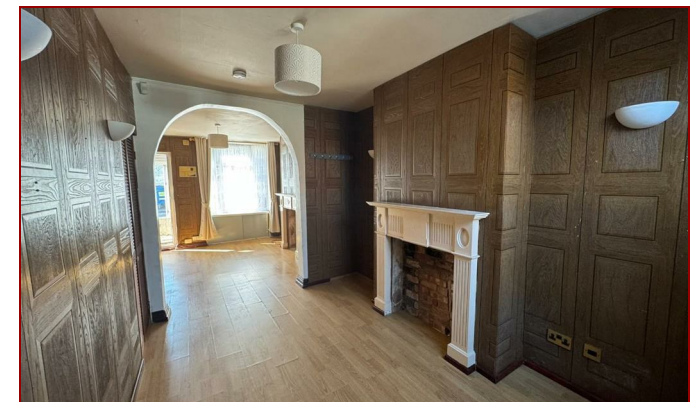

REQUIRE A MORTGAGE? Our independent advisor can compare "whole of market" to help find the best mortgage to suit your circumstances. Please call 01543 416 567 for a free mortgage quote including some deals only available through our network. **LEGAL CONVEYANCING** Jayman Conveyancing provides fast efficient low cost legal work with a no sale-no fee guarantee. Call 01543 416 567. **AGENTS DESCRIPTIONS** These details imply the opinion of the agent at the time these details were prepared and are subjective. It may be that the purchaser's opinion differs. **VIEWING ARRANGEMENTS** By appointment only with Jayman on 01543 416 567 **COUNCIL TAX** Please refer to www.voa.gov.uk for this information. **DESCRIPTIONS AND MEASUREMENTS** All measurements are approximate and some may be maximum on irregular walls. The plan shows the approximate layout of the rooms to show the inter relationship of relationship of one room to another but is not necessarily to scale. **CONSENTS** We have not had sight of any relevant building regulations, guarantees or planning consents and all relevant documentation pertaining to this property should be checked by your legal advisor before exchanging contracts.

GROUND FLOOR

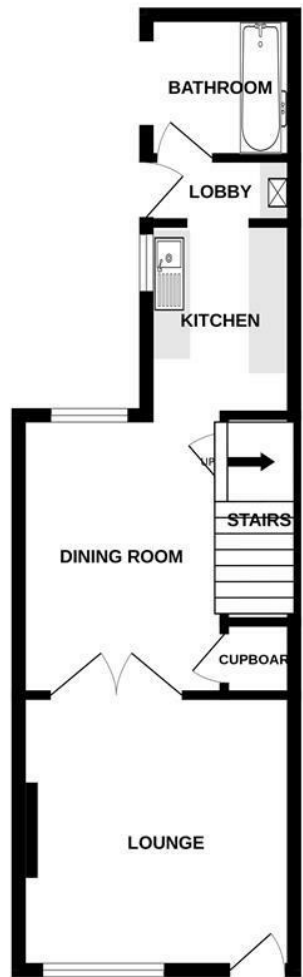

1ST FLOOR

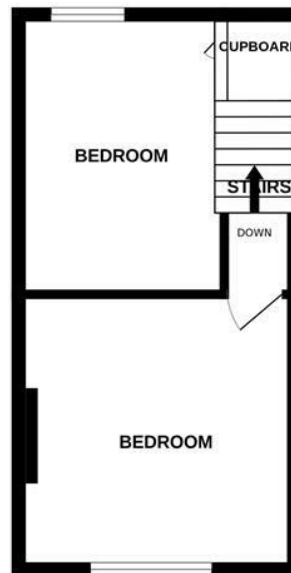

Whilst every attempt has been made to ensure the accuracy of the floorplan contained here, measurements of doors, windows, rooms and any other items are approximate and no responsibility is taken for any error, omission or mis-statement. This plan is for illustrative purposes only and should be used as such by any prospective purchaser. The services, systems and appliances shown have not been tested and no guarantee as to their operability or efficiency can be given.
Made with Metropix ©2025

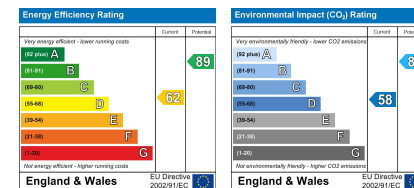
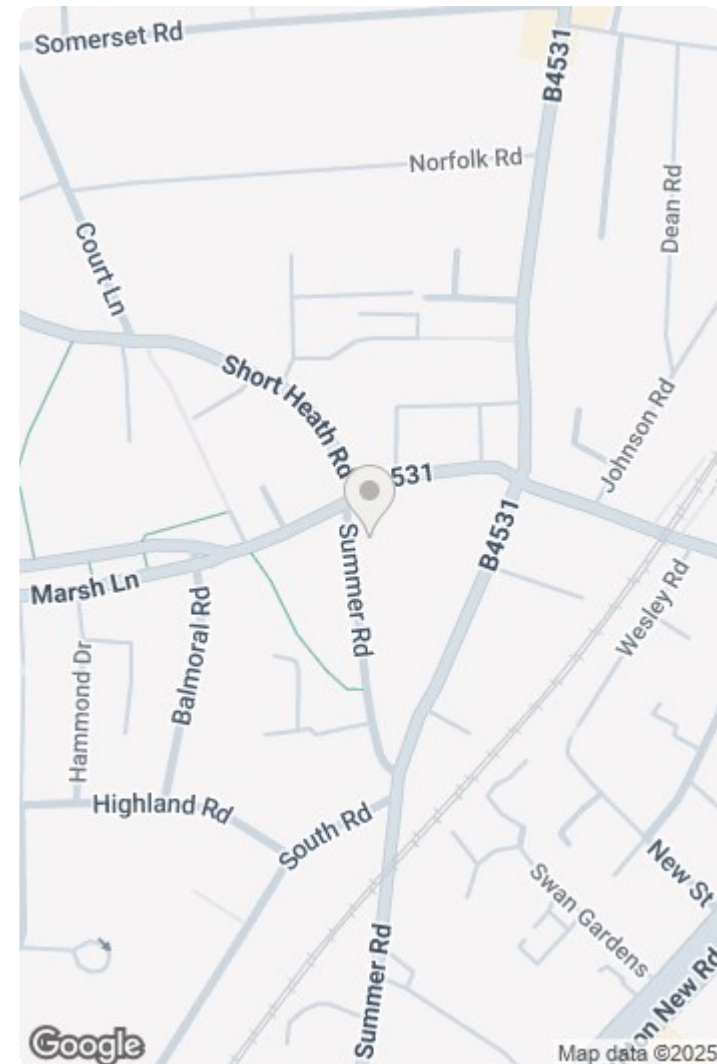

We endeavour to make our sales details accurate and reliable but they should not be relied on as statements or representations of fact and they do not constitute any part of an offer or contract. The seller does not make any representation or give any warranty in relation to the property and we have no authority to do so on behalf of the seller. Services, fittings and equipment referred to in the sales details have not been tested (unless otherwise stated) and no warranty can be given as to their condition. We would strongly recommend that all information, which we provide, about the property is verified by yourself or your advisers.

