

Price £205,000

Jayman  
www.jayman.co.uk

Estate Agents



Horseshoe Drive

Cannock, Staffordshire, WS12 0FR



# Horseshoe Drive, Cannock, Staffordshire WS12 0FR

**\*\*FIRST TIME BUYERS\*\* NO CHAIN\*\***

Jayman are pleased to offer for sale this three bedroom terraced property on Horseshoe Drive, Cannock. The property in brief comprises hallway, kitchen, lounge/diner, WC, three good size bedrooms and a family bathroom. Externally the property benefits from a rear garden and private parking to the rear. No chain. Perfect for a first time buyer.

## **Hallway 12'9" x 6'2" (3.9 x 1.9)**

with good size storage cupboard.

## **Kitchen 9'2" x 6'2" (2.8 x 1.9)**

With storage cupboards, cooker, hob and extractor fan.

With window to fore.

## **Lounge/diner 12'9" x 12'1" (3.9 x 3.7)**

with electric fire and patio doors leading into the garden.

## **WC**

**Stairs leading to;**

## **Master Bedroom 14'9" x 7'10" (4.5 x 2.4)**

good size double bedroom with window to fore.

## **Second Bedroom 12'1" x 9'2" (3.7 x 2.8)**

Good size double bedroom with window to fore.

## **Third 11'9" x 6'10" (3.6 x 2.1)**

with window to rear.

## **Family Bathroom**

Suite comprising of shower over bath, w/c and hand basin,

## **Garden**

With shed.

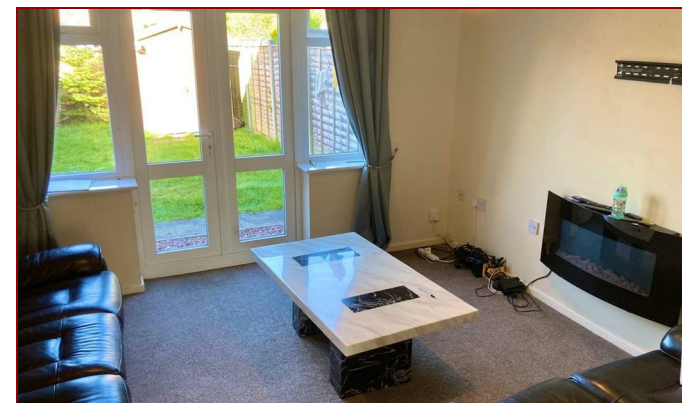
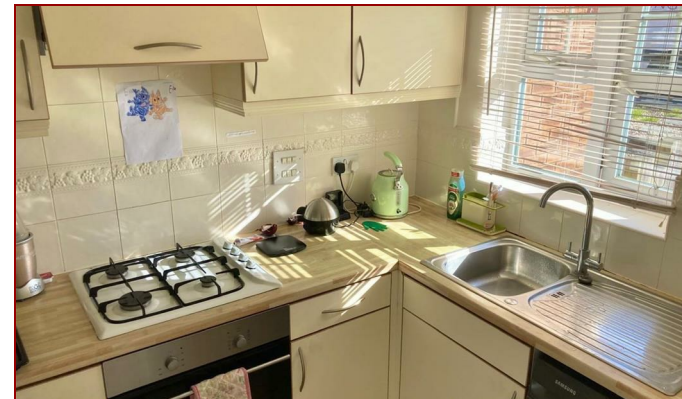

**REQUIRE A MORTGAGE?** Our independent advisor can compare "whole of market" to help find the best mortgage to suit your circumstances. Please call 01543 416 567 for a free mortgage quote including some deals only available through our network. **LEGAL CONVEYANCING** Jayman Conveyancing provides fast efficient low cost legal work with a no sale-no fee guarantee. Call 01543 416 567. **AGENTS DESCRIPTIONS** These details imply the opinion of the agent at the time these details were prepared and are subjective. It may be that the purchaser's opinion differs. **VIEWING ARRANGEMENTS** By appointment only with Jayman on 01543 416 567 **COUNCIL TAX** Please refer to [www.voa.gov.uk](http://www.voa.gov.uk) for this information. **DESCRIPTIONS AND MEASUREMENTS** All measurements are approximate and some may be maximum on irregular walls. The plan shows the approximate layout of the rooms to show the inter relationship of relationship of one room to another but is not necessarily to scale. **CONSENTS** We have not had sight of any relevant building regulations, guarantees or planning consents and all relevant documentation pertaining to this property should be checked by your legal advisor before exchanging contracts.

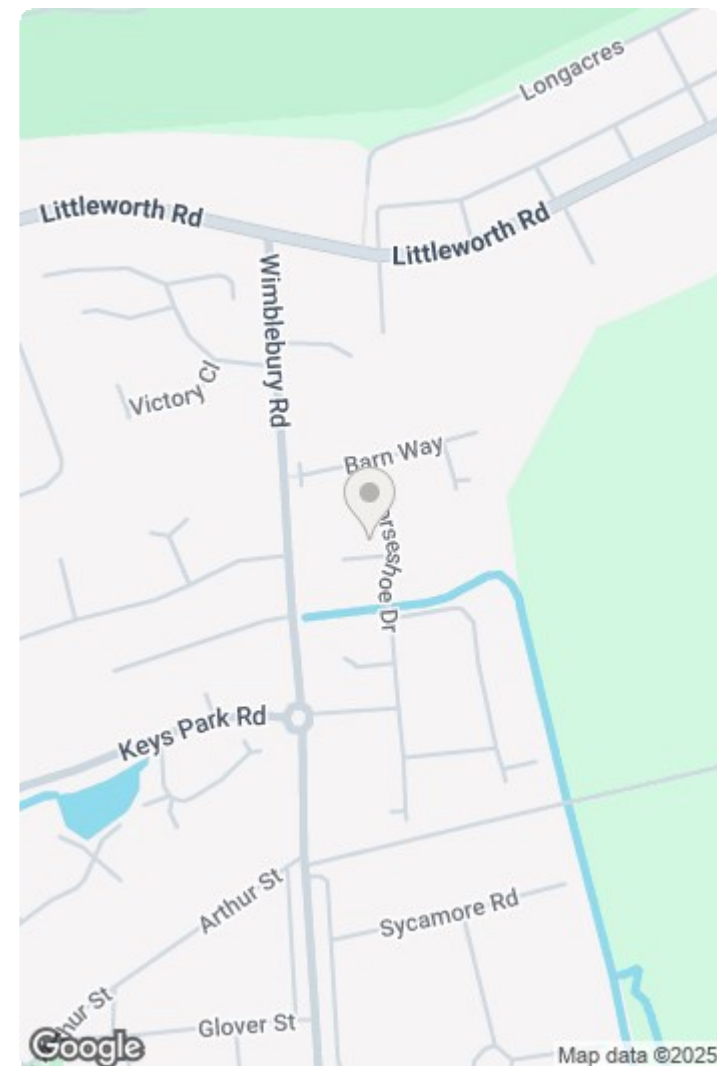
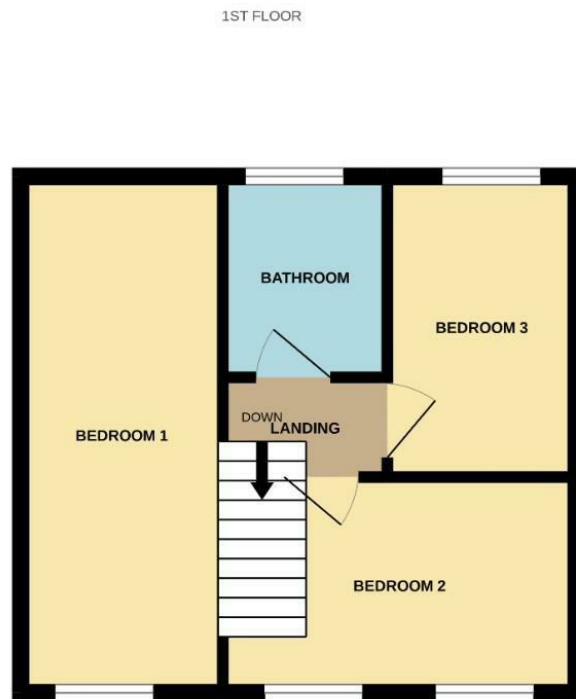
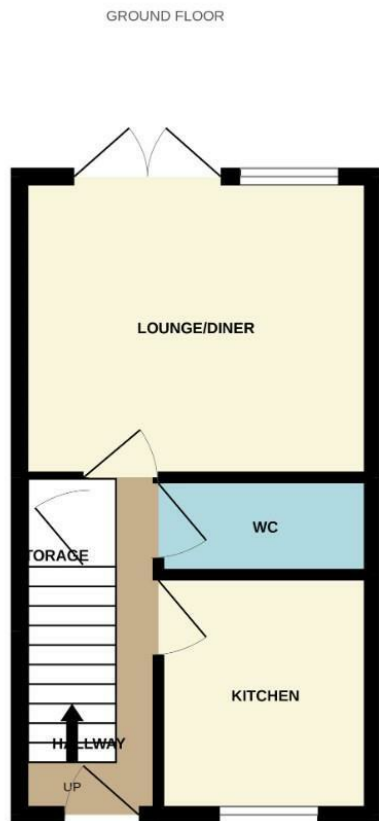

Whilst every attempt has been made to ensure the accuracy of the floorplan contained here, measurements of doors, windows, rooms and any other items are approximate and no responsibility is taken for any error, omission or mis-statement. This plan is for illustrative purposes only and should be used as such by any prospective purchaser. The services, systems and appliances shown have not been tested and no guarantee as to their operability or efficiency can be given.  
Made with Metropix ©2022

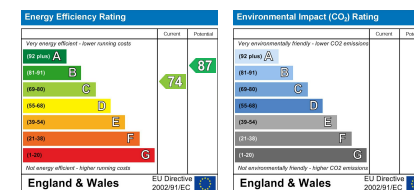

We endeavour to make our sales details accurate and reliable but they should not be relied on as statements or representations of fact and they do not constitute any part of an offer or contract. The seller does not make any representation or give any warranty in relation to the property and we have no authority to do so on behalf of the seller. Services, fittings and equipment referred to in the sales details have not been tested (unless otherwise stated) and no warranty can be given as to their condition. We would strongly recommend that all information, which we provide, about the property is verified by yourself or your advisers.



