



12 May Crescent, Holbury  
£429,950



# 12 May Crescent

Holbury, Southampton

A beautifully presented property which is located on the outskirts of The New Forest National Park. Internally there are three bedrooms, a lounge, a stylish kitchen, a utility room, a separate dining room, a conservatory and two shower rooms. Outside you will find a generous rear garden and ample driveway parking. Further features include UPVC double glazing and gas central heating. An internal viewing is strongly recommended to fully appreciate the immaculate accommodation on offer.

May Crescent is conveniently positioned for both The New Forest National Park and all of the amenities within Holbury and other surrounding towns/villages including Hythe. This allows access to various shops, restaurants and bars as well as a recreation centre at Gang Warily and a golf course at Dibden. Proximity to the coast enables many further outside interests to be enjoyed and there are regular bus links to the surrounding areas. A passenger ferry service from Hythe Village runs regularly to Town Quay, Southampton which provides excellent links to the Isle of Wight and London.

Council Tax band: D

Tenure: Freehold



1 Southward House  
Dibden Purlieu SO45 4PT



T: 02380 844405

info@anthonyjamesproperties.co.uk



GROUND FLOOR

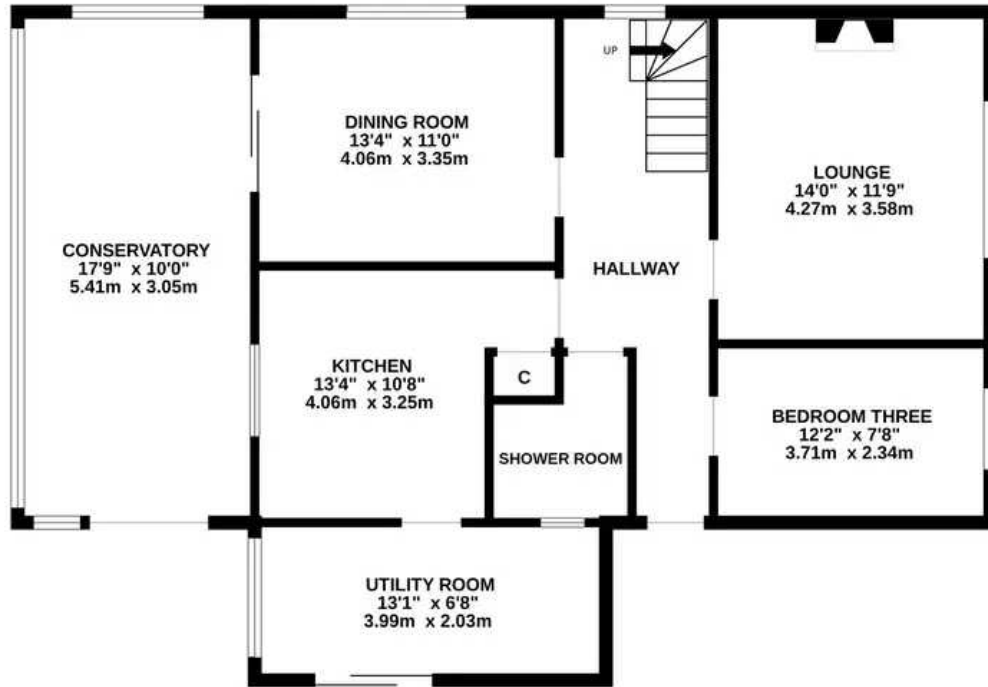

1ST FLOOR



Whilst every attempt has been made to ensure the accuracy of the floorplan contained here, measurements of doors, windows, rooms and any other items are approximate and no responsibility is taken for any error, omission or mis-statement. This plan is for illustrative purposes only and should be used as such by any prospective purchaser. The services, systems and appliances shown have not been tested and no guarantee as to their operability or efficiency can be given.

Made with Metropix ©2024