



65 Holbury Drove, Holbury
£389,950



ANTHONY JAMES
PROPERTIES



65 Holbury Drove

Holbury, Southampton

This detached bungalow is situated within a private shared driveway, close by to local amenities. Internally there are three double bedrooms, a lounge, a well appointed kitchen/dining room, an ensuite to master bedroom and a further family bathroom. Outside of the property you will find a sunny garden to the rear, driveway parking and a single detached garage. Further features include UPVC double glazing, gas central heating and a charging point for an electric vehicle. An internal viewing is strongly recommended to fully appreciate the accommodation on offer.

The property is conveniently positioned for both The New Forest National Park and all of the amenities within Holbury and other surrounding towns/villages including Hythe. This allows access to various shops, restaurants and bars as well as a recreation centre at Gang Warily and a golf course at Dibden. Proximity to the coast enable many further outside interests to be enjoyed and there are regular bus links to the surrounding areas. From Hythe Village a passenger ferry service runs regularly to Town Quay, Southampton which provides excellent links to the Isle of Wight and London.

Council Tax band: D

Tenure: Freehold

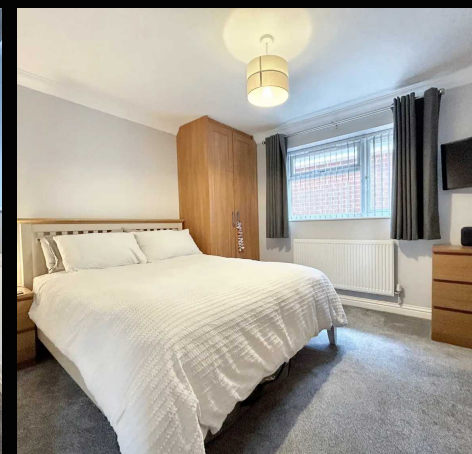
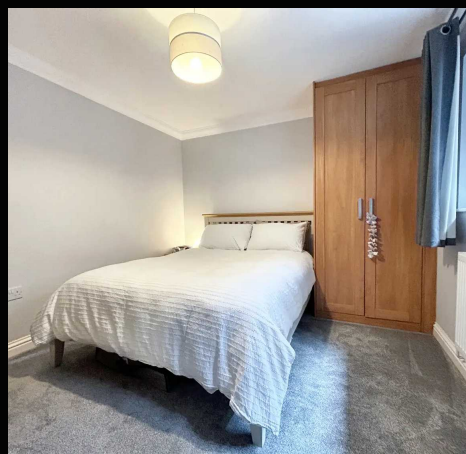

1 Southward House
Dibden Purlieu SO45 4PT



T: 02380 844405

info@anthonyjamesproperties.co.uk



GROUND FLOOR

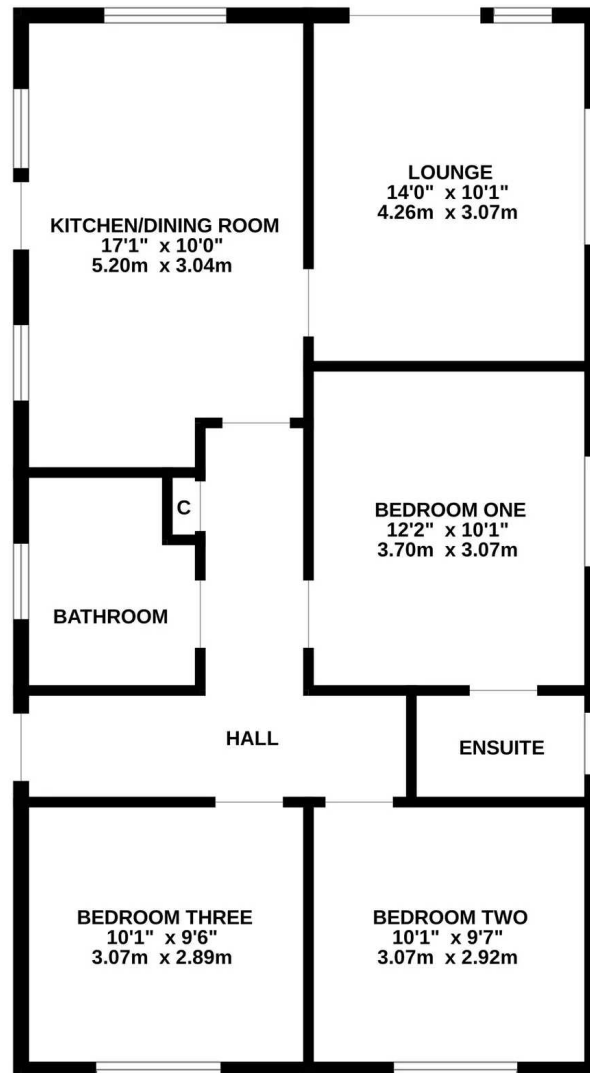

Whilst every attempt has been made to ensure the accuracy of the floorplan contained here, measurements of doors, windows, rooms and any other items are approximate and no responsibility is taken for any error, omission or mis-statement. This plan is for illustrative purposes only and should be used as such by any prospective purchaser. The services, systems and appliances shown have not been tested and no guarantee as to their operability or efficiency can be given.
Made with Metropix ©2024