



29 Cheviot Drive, Dibden  
£265,000



# 29 Cheviot Drive

Dibden, Southampton

Positioned in central Dibden, this charming 2-bedroom mid-terraced property boasts a range of features ideal for first-time buyers or small families. The interior showcases a stylishly refitted kitchen, offering a contemporary space for culinary endeavours, while the double glazing and gas-fired central heating ensure comfort and energy efficiency throughout. With a garage located conveniently in a block, along with an allocated parking space, practicality meets convenience seamlessly. The property's two double bedrooms provide ample accommodation, making it an inviting and functional living space. A low-maintenance rear garden adds to the appeal, featuring a lawn, slabbed patio area, and a pathway leading to a rear gate that opens to the alleyway, along with a timber shed for additional storage. Outdoor enjoyment is further enhanced by the presence of an outside tap and sockets, catering to a variety of needs.

Cheviot Drive is located in the residential area of Dibden, perfect for growing families and those seeking their first home. The road offers easy access to amenities such as supermarkets, schools, and parks. It is well-connected to the rest of the town and has good transport links, making it convenient for daily commutes.

Council Tax band: B

Tenure: Freehold



1 Southward House  
Dibden Purlieu SO45 4PT



T: 02380 844405

info@anthonyjamesproperties.co.uk



GROUND FLOOR

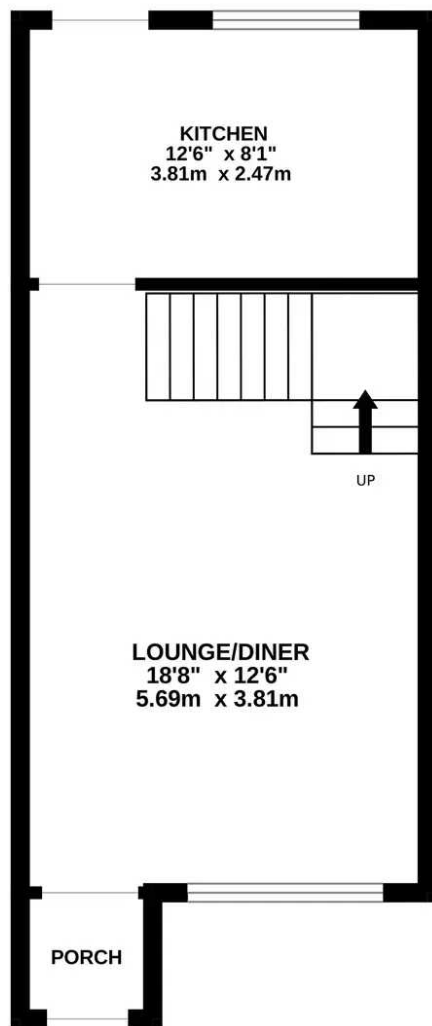

1ST FLOOR

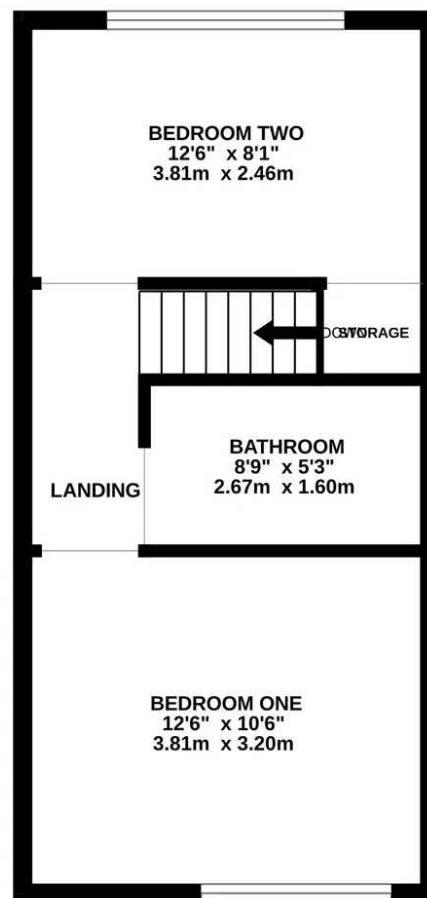

Whilst every attempt has been made to ensure the accuracy of the floorplan contained here, measurements of doors, windows, rooms and any other items are approximate and no responsibility is taken for any error, omission or mis-statement. This plan is for illustrative purposes only and should be used as such by any prospective purchaser. The services, systems and appliances shown have not been tested and no guarantee as to their operability or efficiency can be given.  
Made with Metropix ©2024