

# HUNTERS®

HERE TO GET *you* THERE

Wood Lane, Horsforth, LS18

Guide Price £285,000

Property Images

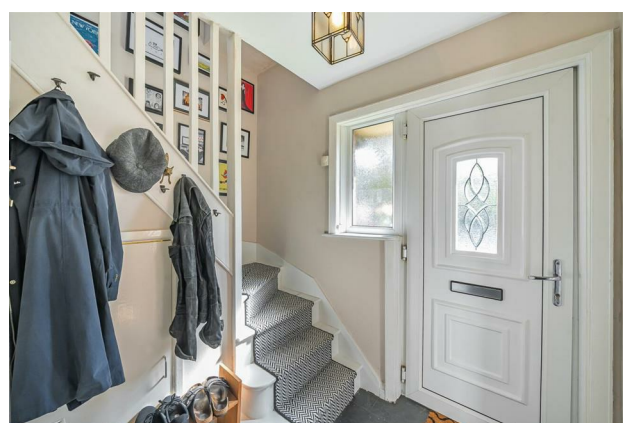
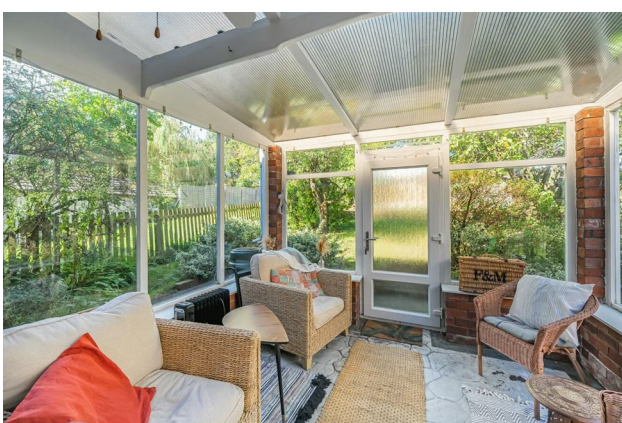



# HUNTERS®

HERE TO GET *you* THERE

## Property Images





## Floorplan

### Wood Lane, Horsforth, Leeds, LS18

Approximate Area = 896 sq ft / 83.2 sq m

For identification only - Not to scale

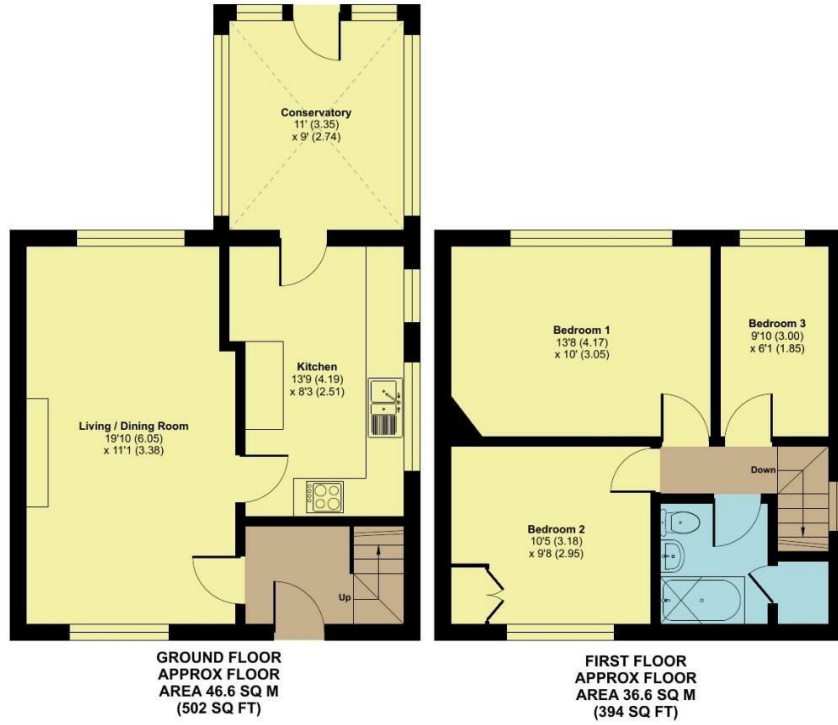

Floor plan produced in accordance with RICS Property Measurement Standards incorporating International Property Measurement Standards (IPMS2 Residential). © nichecom 2024. Produced for Hunters Property Group. REF: 1181107

## EPC

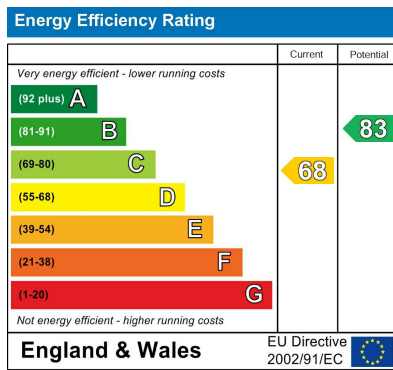

## Map

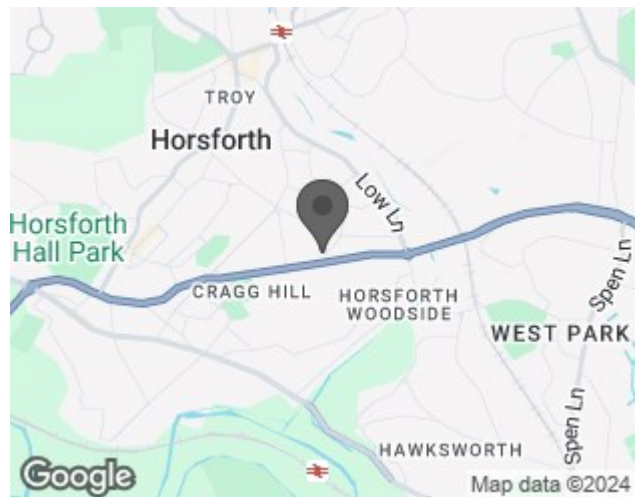

## Details

Type: House - Semi-Detached Beds: 3 Bathrooms: 1 Receptions: 2 Tenure: Freehold

## Summary

Experience modern and convenient living in this charming three-bedroom family home with a spacious garden oasis, complete with fruit trees and a charming summer room — perfectly nestled in the heart of central Horsforth!

## Features

• THREE BEDROOM SEMI DETACHED • FULL LENGTH LIVING ROOM / DINING AREA • CENTRAL HORSFORTH LOCATION • MODERN STYLE OF LIVING • CHAIN FREE • EPC RATING:- D • COUNCIL TAX BAND:- B