



NORTON STREET
UPPINGHAM, RUTLAND

JAMES
SELICKS



“... BURSTING WITH CHARACTER THROUGHOUT ...”

A delightful, two-bedroom semi-detached cottage bursting with character throughout and complete with a pretty courtyard garden, well located in the heart of Uppingham town centre.

Dining Kitchen • One Reception Room • Boot Room • Two Bedrooms
• Shower Room • Courtyard Garden • On-Street Parking • Town
Centre Location • EER - D •

Accommodation

Enter the property into the rear entrance hall/boot room where there is ample space for coats and shoes, space and plumbing for an American fridge freezer, glazing on three sides and a further door opening out to the courtyard garden. A stable door from the boot room opens into the L-shaped dining kitchen that has windows to two elevations and a part vaulted ceiling creating a wonderful sense of space. The kitchen itself has a good range of fitted units with a variety of integrated appliances plus space and plumbing for undercounter white goods. Beyond the kitchen, sitting to the front of the property is the living room complete with a beam to the ceiling, windows to two elevations allowing plenty of natural light and a log burning stove.

To the first floor there are two bedrooms, both with original wood floors and served by a spacious bathroom. The bathroom comprises a large walk-in shower, wash hand basin, low flush lavatory and heated towel rail.

Outside

The property has a generously-sized and wonderfully private courtyard garden featuring a variety of soft planting creating year-round interest and a summerhouse. There is pedestrian access to the right-hand side of the property that gives way to the rear courtyard garden.



Location

Uppingham is a thriving and highly attractive market town with an eclectic mix of boutique shops and restaurants centred around the Market Square and adjoining High Street. There are several excellent primary and secondary schools in the area. Situated close to the A47, Uppingham is well located for Leicester, Peterborough, Corby, and Kettering. These 4 centres all have main line train services and the ability of reaching London within the hour.

Services & Council Tax

The property is offered to the market with all mains services and gas-fired central heating.

Rutland County Council – Tax Band C

Tenure

Freehold



5 Norton Street, Uppingham, Oakham, Rutland LE15 9QN

House Total Approx. Gross Internal Floor Area = 807 ft² / 75 m²

Measurements are approximate, not to scale, for illustrative purposes only.

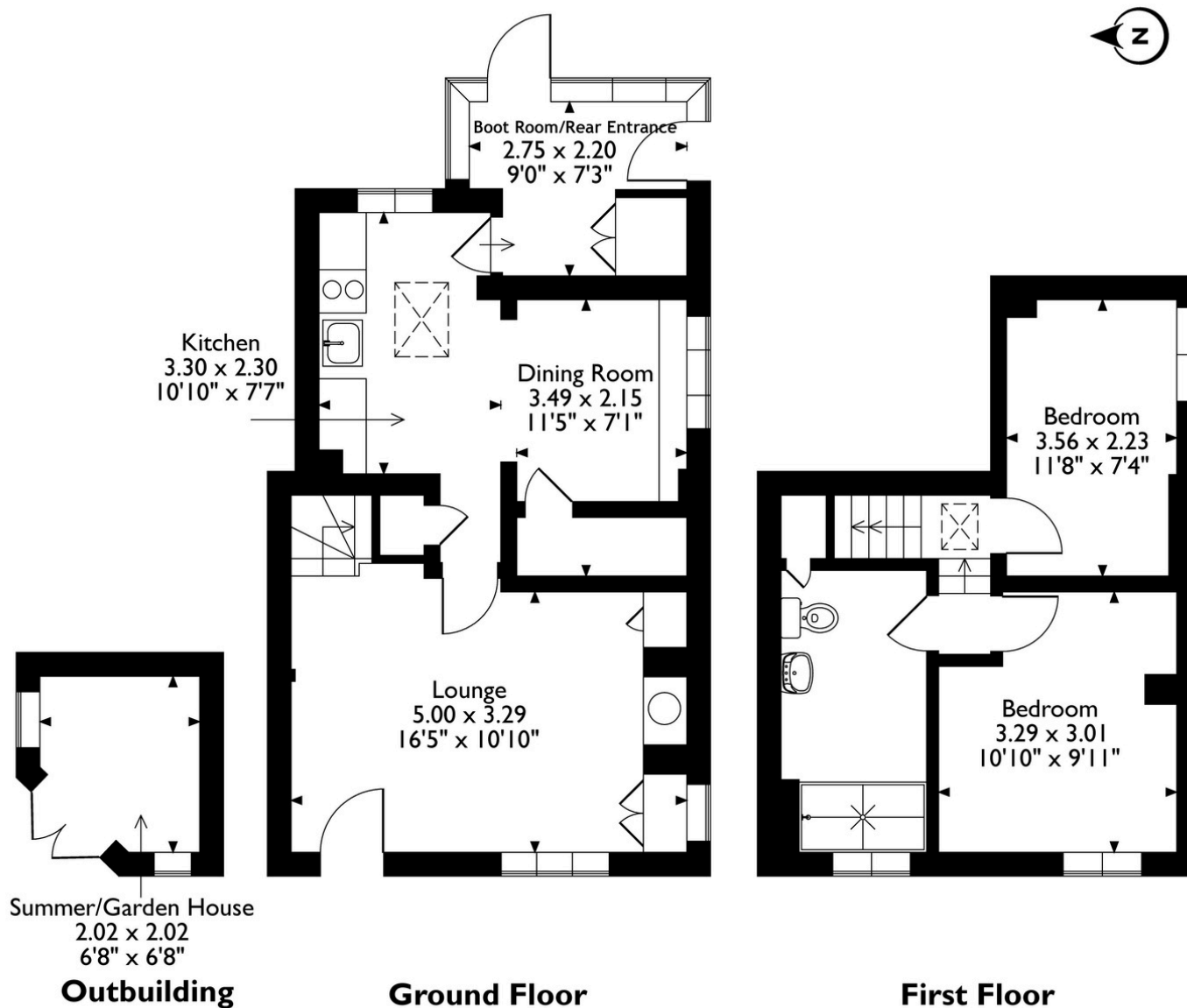

Please note that the location of doors, windows and other items are approximate and this floorplan is to be used for illustrative purposes only. Unauthorized reproduction is prohibited.



JAMES SELICKS

Oakham Office

6-8 Market Place, Oakham
Rutland LE15 6DT
01572 724 437

oakham@jamesselicks.com

Market Harborough Office

01858 410 008

Leicester Office

0116 285 4554

www.jamesselicks.com

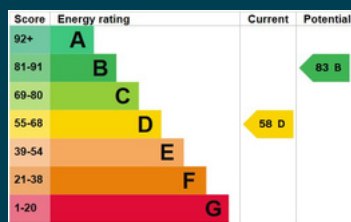

Important Notice

- James Sellicks for themselves and for the Vendors whose agent they are, give notice that:
- 1) The particulars are intended to give a fair and substantially correct overall description for the guidance of intending purchasers and do not constitute part of an offer or contract. Prospective purchaser(s) and lessees ought to seek their own professional advice.
 - 2) All descriptions, dimensions, areas, reference to condition and if necessary, permissions for use and occupation and their details are given in good faith and believed to be correct. Any intending purchaser(s) should not rely on them as statements or representations of fact but must satisfy themselves by inspection or otherwise as to the correctness of each of them.
 - 3) No person in the employment of James Sellicks has any authority to make or give any representation or warranty, whether in relation to this property or these particulars, nor to enter any contract relating to the property on behalf of the Vendors.
 - 4) No responsibility can be accepted for any expenses incurred by any intending purchaser(s) in inspecting properties that have been sold, let, or withdrawn.

Measurements and Other Information

All measurements are approximate. Whilst we endeavour to make our sales particulars accurate and reliable, if there is any point which is of particular importance to you, please contact this office and we will be pleased to check the information for you, particularly if contemplating travelling some distance to view the property.