



2 Baxter Close  
Hingham  
NR9 4HZ

Asking Price: £300,000







- Three bedroom
- Detached bungalow
- Offered with no chain
- Shower room and separate w.c
- Conservatory
- Garage and off road parking
- Private enclosed garden
- Non-estate, edge of Town location

## Location

Hingham is a charming market town located in the county of Norfolk, England. Known for its picturesque setting and historical architecture, the town offers a blend of rural tranquillity and modern amenities. The town has a strong sense of community and offers a variety of local shops, cafes, and pubs. It also has essential services, making it a well-served location for residents. Surrounded by beautiful Norfolk countryside, Hingham provides residents and visitors with scenic landscapes, ideal for walks and outdoor activities. Despite its rural feel, Hingham is conveniently located within easy reach of larger towns and cities, providing a good balance of peaceful living with accessibility to urban amenities. It's well-connected by road, making it a practical choice for commuters.







**The Property**

This charming three-bedroom detached bungalow is perfectly situated within walking distance of the picturesque and well-serviced market town of Hingham. The property features a spacious layout, including a welcoming living room/diner. The property boasts a well-laid-out kitchen, designed for both functionality and style, offering ample storage and counter space, conservatory and a family shower room and a separate W.C. The property is in good decorative order and offered with no chain.

**Outside**

To the front of the bungalow, there is a driveway providing off-road parking and access to the garage, ensuring ample space for vehicles. The rear of the property features a well-stocked and mature garden, beautifully landscaped with several seating areas, perfect for relaxation and outdoor entertaining.

**Services**

Mains electricity and water, Oil central heating and solar panels.

**How to get there – What3words:**  
Ideals.feels.hiking

**Viewing**  
Strictly by appointment with TW Gaze.

**Tenure: Freehold**

**Council Tax Band: C**

**Ref: 2/19619/LK**

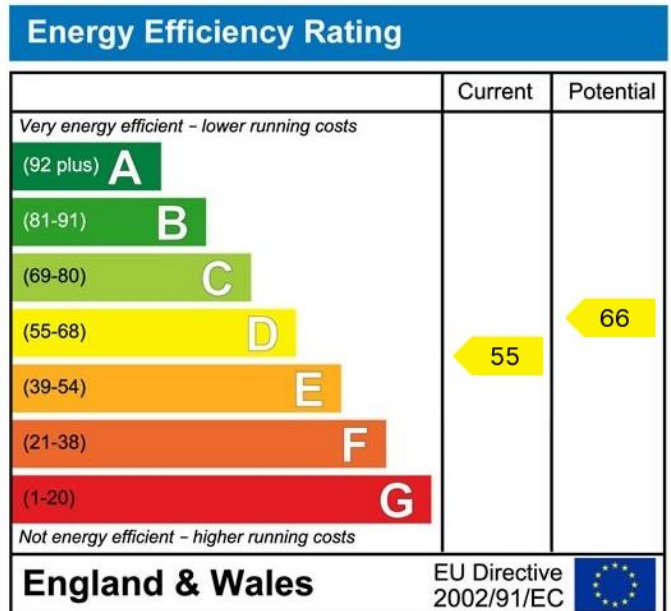

## Ground Floor

Approx. 97.5 sq. metres (1049.9 sq. feet)

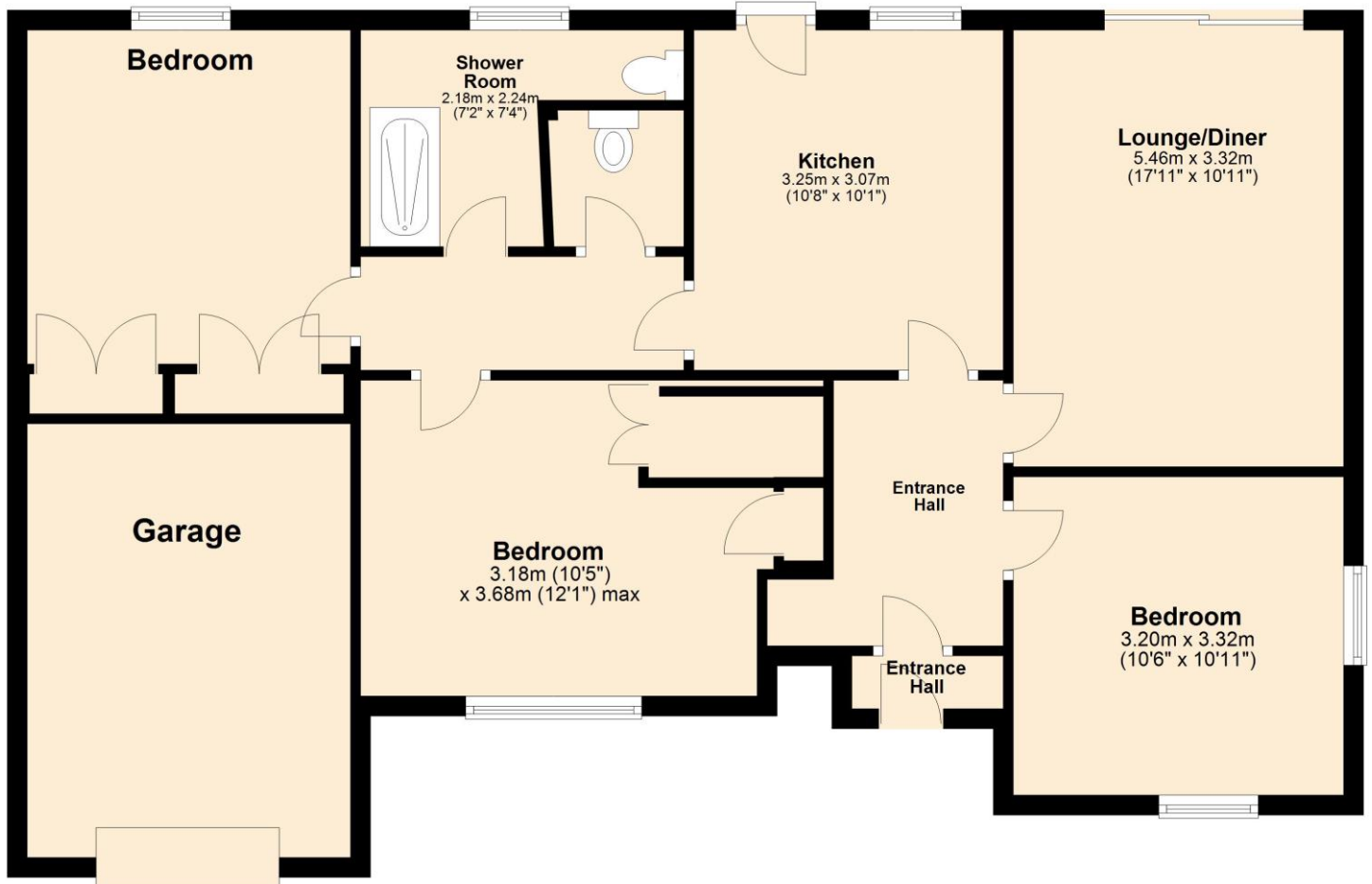

Total area: approx. 97.5 sq. metres (1049.9 sq. feet)

### For illustrative purposes only. NOT TO SCALE.

This plan is the copyright of TW Gaze and may not be altered, photographed, copied or reproduced without written consent.

### Important Notice

TW Gaze for themselves and for their Client give notice that:-

1. The particulars have been prepared to give a fair description for the guidance of intending purchasers and do not constitute part of an offer or contract. Prospective purchasers and lessees ought to seek their own professional advice. 2. All descriptions, dimensions, areas, distances, reference to condition and necessary permissions for use and occupation and other details are given in good faith but should not be relied upon as statements or representations of fact. The text, photographs and plans are for guidance only and are not necessarily comprehensive. 3. No person in the employment of TW Gaze has any authority to make or give any representations or warranty whatever in relation to this property on behalf of TW Gaze, nor enter into any contract on behalf of the Vendor. 4. No responsibility can be accepted for any expenses incurred by intending purchasers in inspecting properties which have been sold, let or withdrawn. 5. It should not be assumed that the property has all necessary planning, building regulation or other consents. 6. TW Gaze have not tested any service, equipment or facilities.

While we endeavour to make our sales particulars accurate and reliable, if there is any point which is of particular importance to you, please contact this office and we will be pleased to check the information for you, particularly if contemplating travelling some distance to view the property.

10 Market Hill  
Diss  
Norfolk IP22 4WJ  
t: 01379 651 931

33 Market Street  
Wymondham  
Norfolk NR18 0AJ  
t: 01953 423 188

rural@twgaze.co.uk  
www.twgaze.co.uk

