



March House  
12 Victoria Close  
Diss  
IP22 4JH

Guide Price: £495,000







- Detached family residence
- Mature grounds extending to 0.5 acre
- High level of privacy
- Would benefit from updating
- 4 bedrooms, 2 receptions
- Close to Diss railway station
- No chain

### Location

The property is unassumingly tucked away at the end of Victoria Close, just off Victoria Road and only a short distance from the town's railway station, which has direct access into Norwich, Ipswich and London Liverpool Street. Diss is a pretty South Norfolk Market town found close to the Norfolk/Suffolk border on the Waveney Valley, with the main town centre edging a circular mere (body of water) which was formed from a glacial retreat from thousands of years ago; the Mere creates a wonderful and picturesque focal point. The town itself offers a good variety of cafés, local shops and businesses, along with well-known retailers and national supermarkets, including Tesco and Morrisons. Diss also offers primary and secondary schooling options.







## Property

The house presents well-proportioned rooms on both floors and certainly offers plenty of space for a family to utilise and enjoy for the years to come. Whilst the decor, kitchen and bathroom fittings within the house are functional, respectfully they are now a little tired and would benefit from updating. In total, there are four bedrooms upstairs, all having handy fitted wardrobes, three also have vanity sinks. The main bedroom has an en-suite shower room, with the other bedrooms making use of the family bathroom.

## Outside

A huge selling point is undoubtedly the wonderful mature, well-kept grounds the house occupies, which totals just over 0.5 ac. The gardens are a real joy and are well suited for a growing family or keen gardeners who love the outdoors. It's also evident from 'taking in' your surroundings that there's a great deal of privacy, whether at the front or back of the house. A generous gravel and conifer lined driveway opens to the main driveway and double garage with pitched roof - ample space for storage or a number of vehicles.

## Services

Mains electricity, water and drainage are connected.  
Gas fired central heating system

## How to get there:

What3words ///distilled.famed.aced

## Viewing

by appointment with TW Gaze

**Tenure:** Freehold

**Ref:** 2/19639/MS/RM

### Important Notice

TW Gaze for themselves and for their Client give notice that:-

1. The particulars have been prepared to give a fair description for the guidance of intending purchasers and do not constitute part of an offer or contract. Prospective purchasers and lessees ought to seek their own professional advice. 2. All descriptions, dimensions, areas, distances, reference to condition and necessary permissions for use and occupation and other details are given in good faith but should not be relied upon as statements or representations of fact. The text, photographs and plans are for guidance only and are not necessarily comprehensive. 3. No person in the employment of TW Gaze has any authority to make or give any representations or warranty whatever in relation to this property on behalf of TW Gaze, nor enter into any contract on behalf of the Vendor. 4. No responsibility can be accepted for any expenses incurred by intending purchasers in inspecting properties which have been sold, let or withdrawn. 5. It should not be assumed that the property has all necessary planning, building regulation or other consents. 6. TW Gaze have not tested any service, equipment or facilities.

While we endeavour to make our sales particulars accurate and reliable, if there is any point which is of particular importance to you, please contact this office and we will be pleased to check the information for you, particularly if contemplating travelling some distance to view the property.

# AWAITING EPC

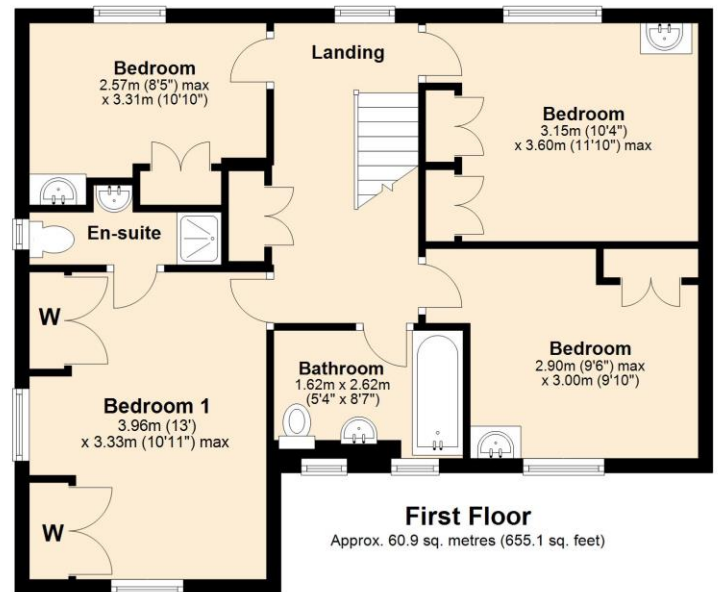
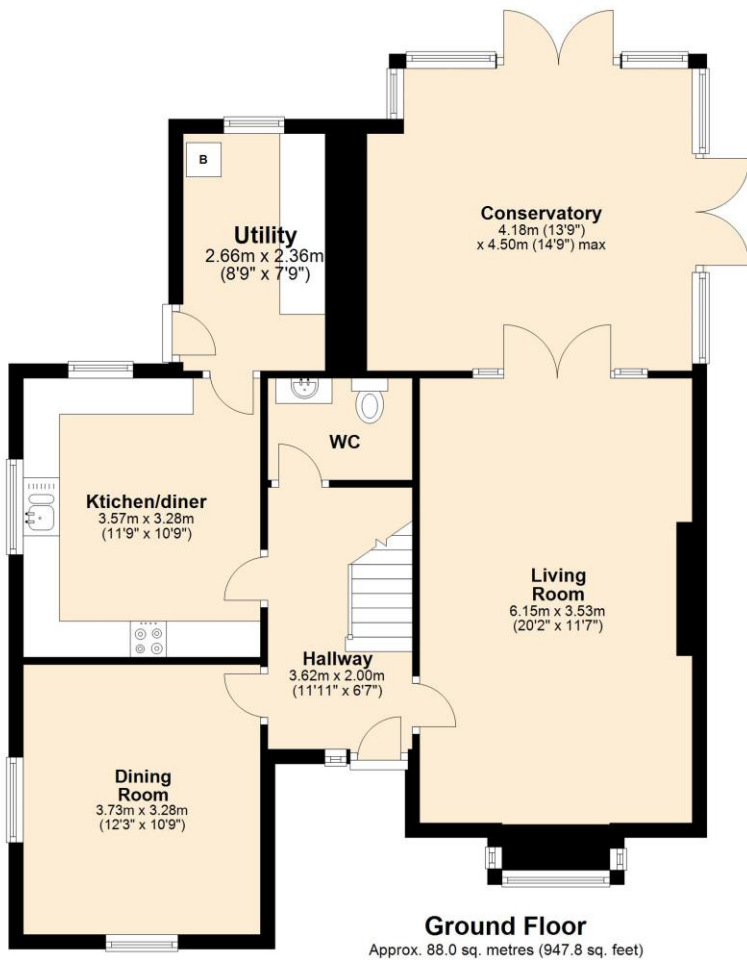

Total area: approx. 148.9 sq. metres (1602.8 sq. feet)

**For illustrative purposes only. NOT TO SCALE.**  
This plan is the copyright of TW Gaze and may not be altered, photographed, copied or reproduced without written consent.