



Oak Farm, The Common, Metfield, Suffolk  
IP20 0LP

twgaze



Set in an acre



Oak Farm  
Simply Stunning!

Guide Price £850,000



- Set in around an acre
- Very finely timbered
- Seamless blend of traditional and contemporary
- Tucked away
- Good commuter area.

**Location** Oak Farm is around half a mile from the village in a wonderful tucked away position and has the feeling of seclusion but with the benefit of two neighbours nearby both of which are single storey barn conversions and neither overlook this house. The village has a basic range of facilities including a well run community store and for a wider range of items there are the market towns of Harleston (5 miles) Bungay and Beccles (8 and 12 miles) and Halesworth 7 miles. A little further afield is Diss (12 miles) with its mainline rail service to London Liverpool Street in 90 minutes. For those seeking the coast, Southwold and Aldeburgh are within 30 minutes or so.

**The House** There really aren't that many houses like Oak Farm with its timber frame exposed both inside and out. It was once described as 'a house that time forgot' and whilst this is still true in many respects, it has undergone a through scheme of updating that has been done so gently that it is almost unnoticeable and has preserved this Grade II Listed house which is mentioned in Pevsner's book of Suffolk houses. Some of the particular features are that it is nearly 100 long and was built in four distinct stages between 16<sup>th</sup> and 17<sup>th</sup> centuries and is clearly an early 'Hall House' with a jettied storey set on a Tudor rose bracket.

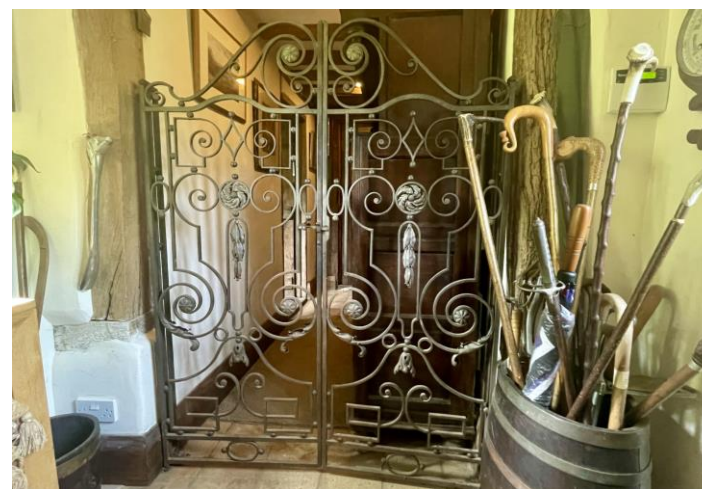

**The Garden** The access runs beside the moat and gives just a hint of what may lay beyond. Lawns and well tended flower beds lead past the terraced area and up to the pond and wooded copse behind, which gives a wonderful dappled shade.

Useful outbuildings and a greenhouse provide ample storage space and could be repurposed as a garden studio with a little imagination.

Overall this has the perfect mix of formality and wildlife areas.

**Services** Mains water and electricity. Private drainage. Oil fired boiler providing heating to radiators

**Directions** From Diss travelling on the A143. At the Harleston roundabout continue straight over and then take first right signed to Mendham. At the 'T' junction turn right, over the bridge and then turn left following the road into and through Metfield. Pass the area of open common and just before a pair of single storey redbrick barns on the right, the drive to Oak Farm will be seen on the right.

What3Words: gates.missions.waged

**Viewing** Strictly by appointment with TW Gaze.

Freehold

Ref: 2/19532/MS



**For illustrative purposes only. NOT TO SCALE.**

This plan is the copyright of TW Gaze and may not be altered, photographed, copied or reproduced without written consent.

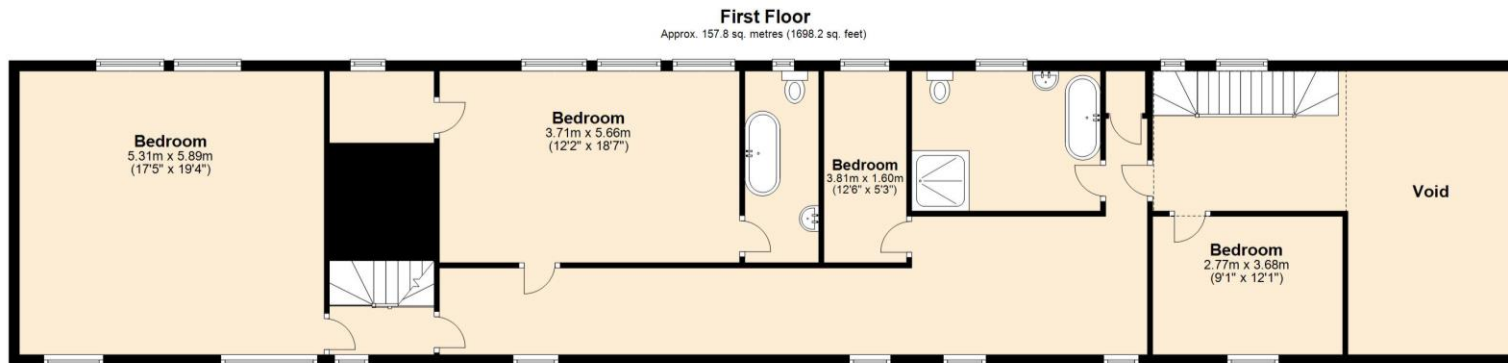
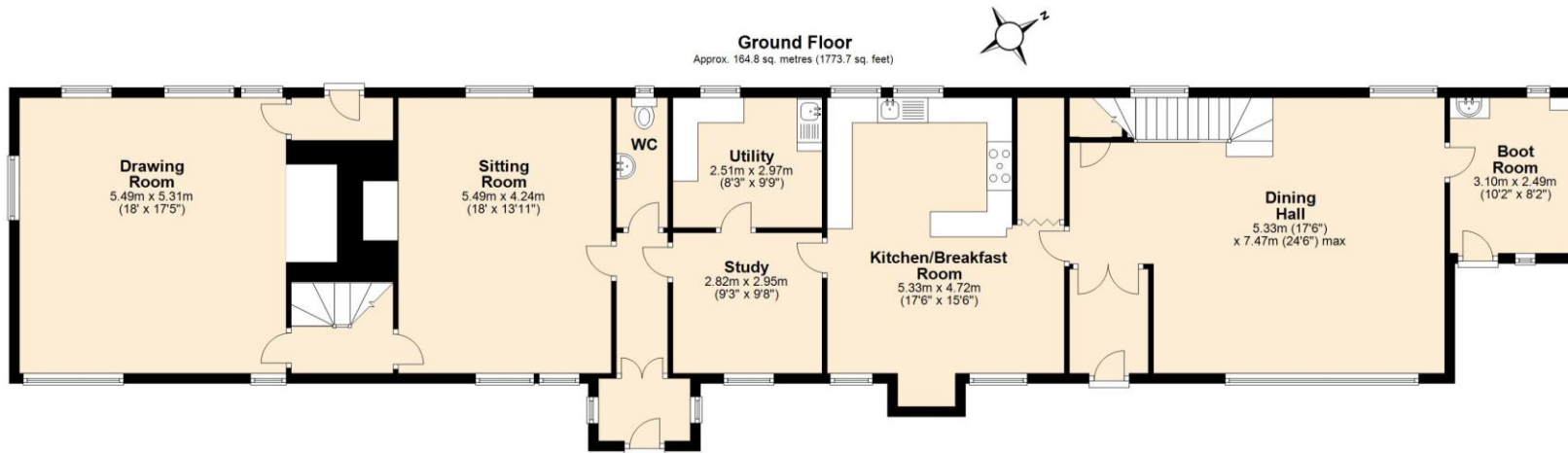

**Important Notice**

TW Gaze for themselves and for their Client give notice that:-

1. The particulars have been prepared to give a fair description for the guidance of intending purchasers and do not constitute part of an offer or contract. Prospective purchasers and lessees ought to seek their own professional advice.
2. All descriptions, dimensions, areas, distances, reference to condition and necessary permissions for use and occupation and other details are given in good faith but should not be relied upon as statements or representations of fact. The text, photographs and plans are for guidance only and are not necessarily comprehensive.
3. No person in the employment of TW Gaze has any authority to make or give any representations or warranty whatever in relation to this property on behalf of TW Gaze, nor enter into any contract on behalf of the Vendor.
4. No responsibility can be accepted for any expenses incurred by intending purchasers in inspecting properties which have been sold, let or withdrawn.
5. It should not be assumed that the property has all necessary planning, building regulation or other consents.
6. TW Gaze have not tested any service, equipment or facilities.

While we endeavour to make our sales particulars accurate and reliable, if there is any point which is of particular importance to you, please contact this office and we will be pleased to check the information for you, particularly if contemplating travelling some distance to view the property.





10 Market Hill  
Diss  
Norfolk IP22 4WJ  
t: 01379 651 931

33 Market Street  
Wymondham  
Norfolk NR18 0AJ  
t: 01953 423 188

prop@twgaze.co.uk  
www.twgaze.co.uk

