

Bishopsworth Road

BEDMINSTER DOWN

APPROXIMATE FLOOR AREA
113 SQM / 1216 SQFT



GROUND FLOOR

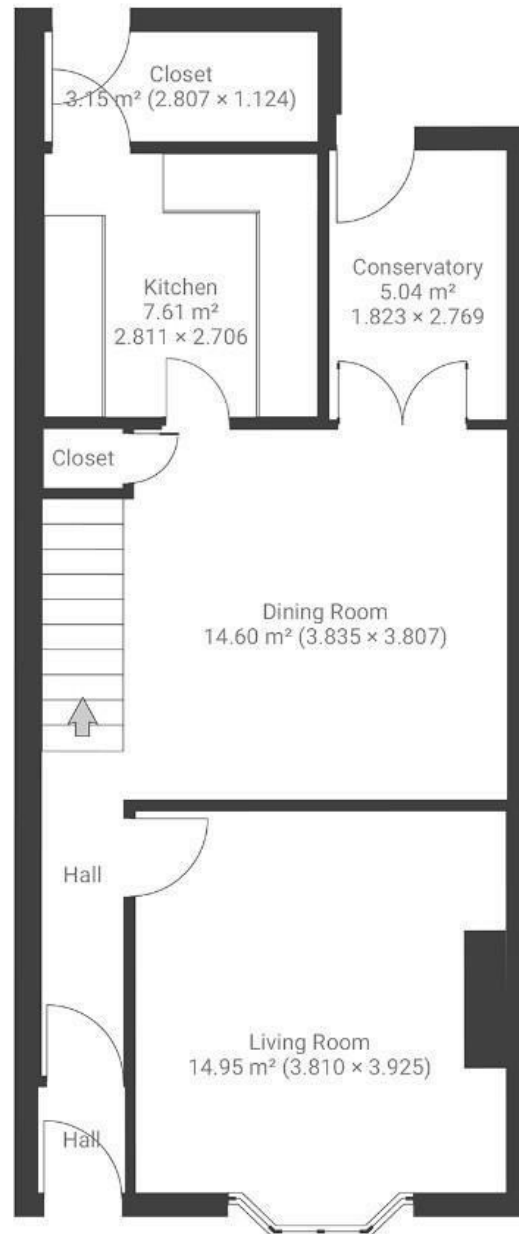

FIRST FLOOR

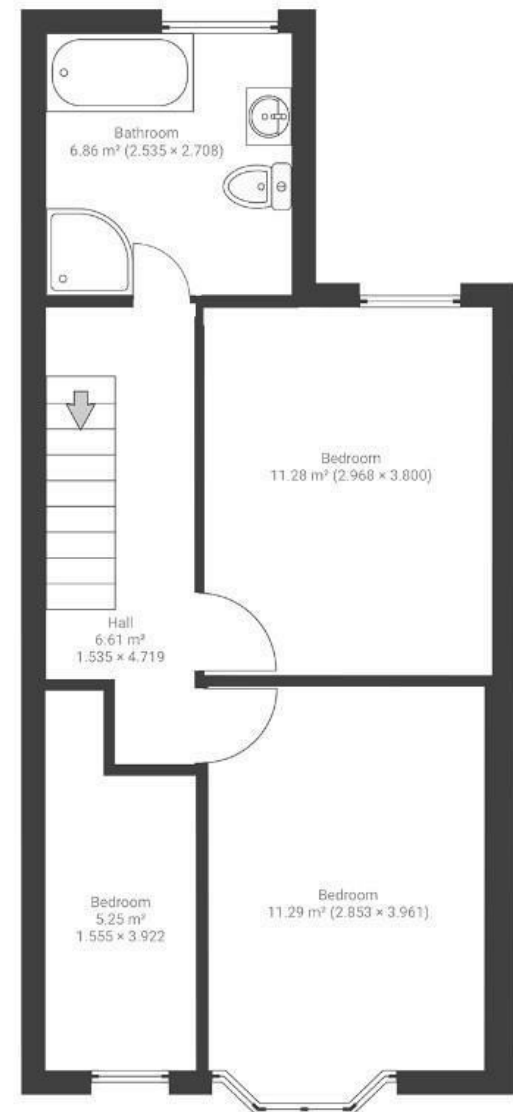

Boardwalk

Bishopsworth

, BRISTOL



£370,000



BS13 7LG



3 Bedrooms



1 Bathrooms

"What I really love about living on Bishopsworth Road is it's accessibility to either the countryside the seaside or the city. I can drive to the airport in 10 minutes, be in Chew Valley or Dundry at about the same time. It's a great place to leave the car behind. And in the last few years the Zion Centre has added a new community dimension with its sessions to suit all and a cafe that allows you to relax without rushing. My secure access to the back of my property was a game changer for me. All the neighbours that use it look out for each other and it gives an added sense of security, which is lovely."

