

Clift Road BEDMINSTER

APPROXIMATE FLOOR AREA
117 SQM / 1260 SQFT

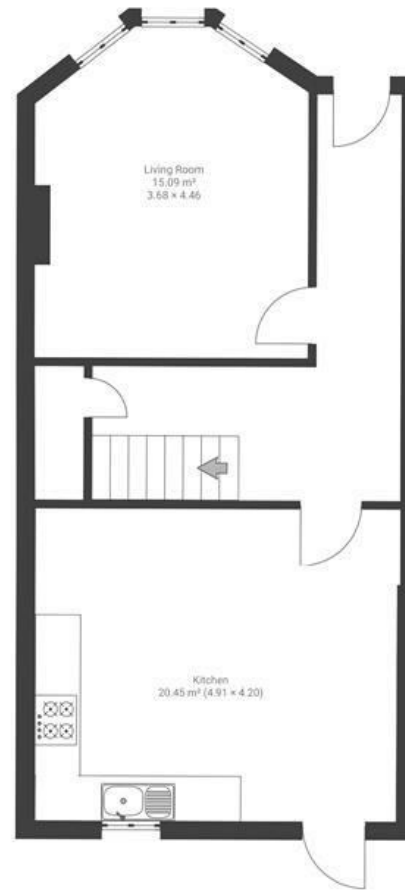

GROUND FLOOR



FIRST FLOOR

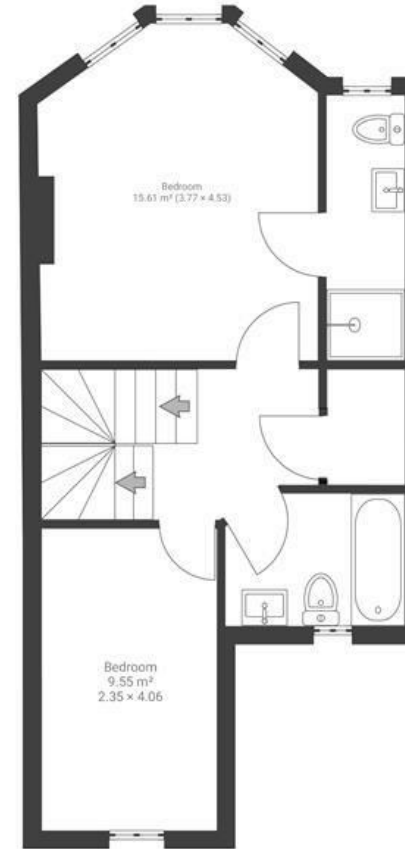

SECOND FLOOR



Boardwalk

Clift Road , BRISTOL



£485,000



3 Bedrooms



Bristol, BS3
1R7



2 Bathrooms

"We have loved our 9 years on Clift Road, living first with friends, before it become a home to grow our family. The house is bright and airy and has been a wonderful sociable space to host dinner parties in the large kitchen/diner. Clift Road is a friendly and supportive community organising regular street get togethers. We have found Clift Road to be the perfect base for exploring Bristol, next to the wonderful North Street and also a short walk from the Harbourside, Ashton Court and Clifton Village. Greville Smyth Park is a 1 minute walk and known as our second garden."

