

# Hampton Road

## REDLAND

APPROXIMATE FLOOR AREA  
70.8 SQM / 762 SQFT

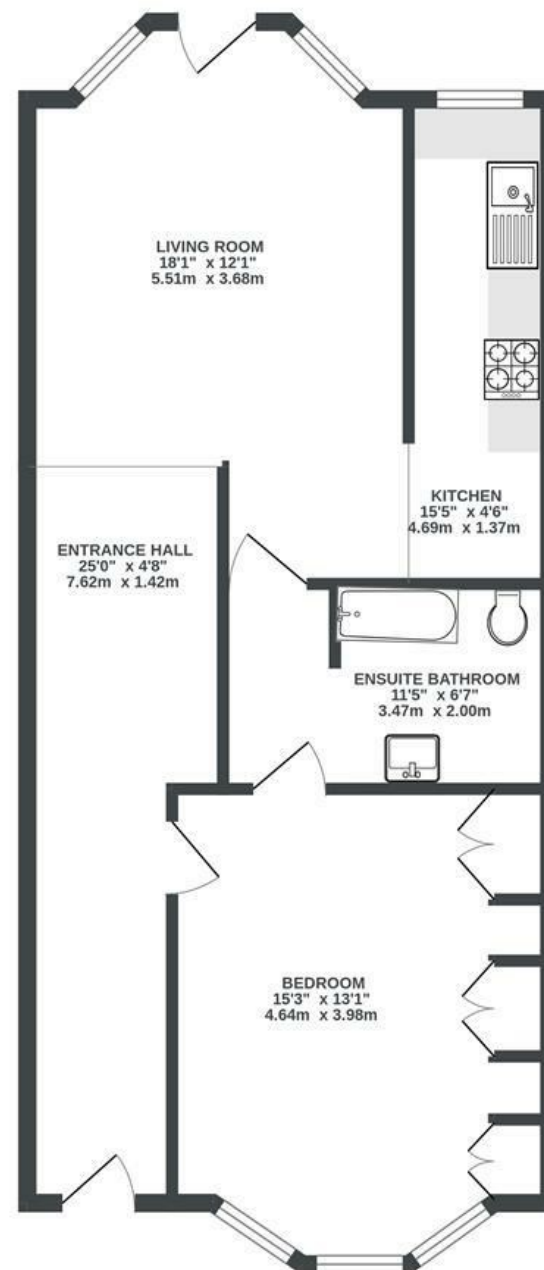

**Boardwalk**

# Hampton Road

REDLAND, BRISTOL



£335,000



1 Bedrooms



BS6 6HW



1 Bathrooms

*"I have absolutely loved calling this place as my home. The location is amazing, close to so many independent cafes and restaurants, walking distance to the city centre and just a five minute run to do a morning loop around The Downs. For me, the garden is the heart of this home, being a complete sun trap in the summer and perfect for coffee breaks, al fresco dining and hosting BBQs. I also love that I have a separate space to work in, away from my bedroom or living area."*

