

Thomas Lane

CITY CENTRE

APPROXIMATE FLOOR AREA
59.1 SQM / 637 SQFT



THIRD FLOOR

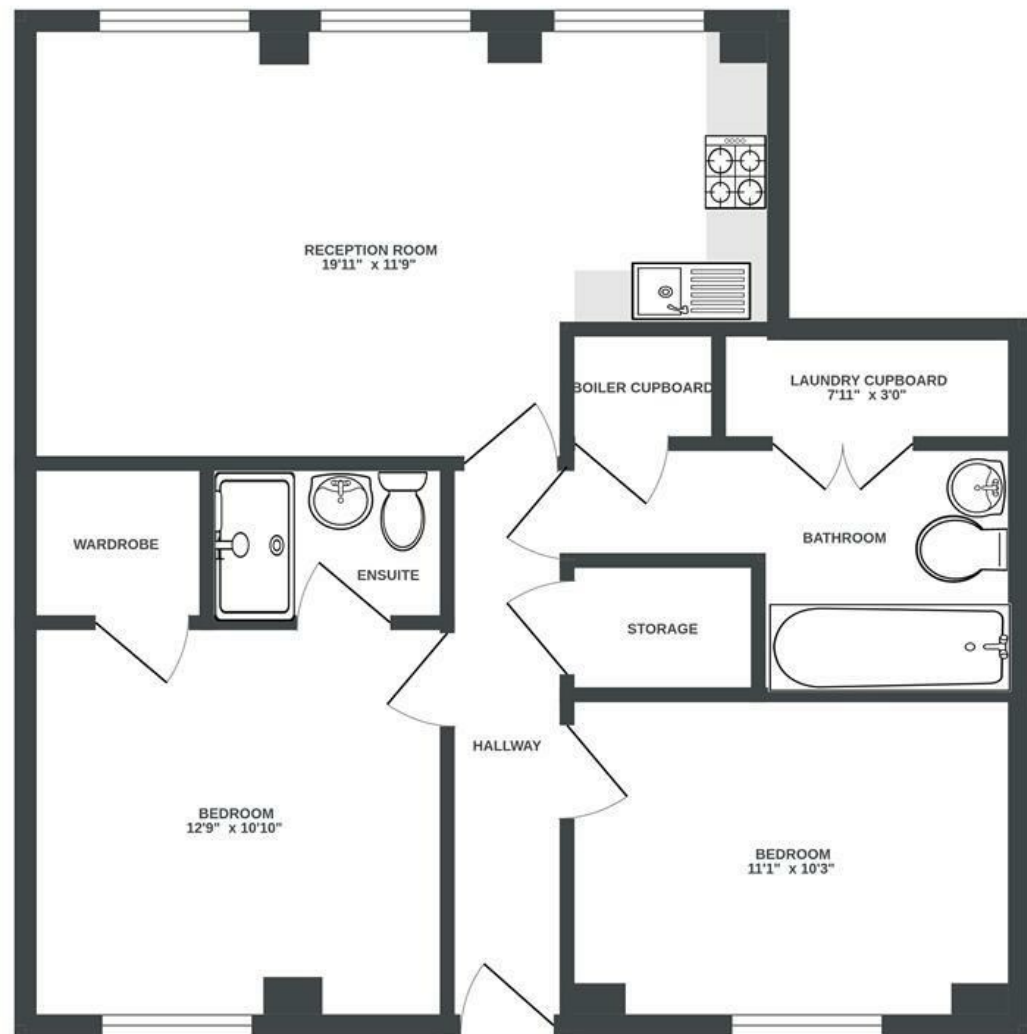

Boardwalk

Thomas Lane

, BRISTOL



£315,000



2 Bedrooms



BS1 6JT



null
Bathrooms

"The flat is in such a convenient spot, just a short walk to the city centre and Temple Meads. Everything you need is right on your doorstep, but it still feels peaceful inside."

