

Newbridge Road

KNOWLE

APPROXIMATE FLOOR AREA
80 SQM / 861 SQFT

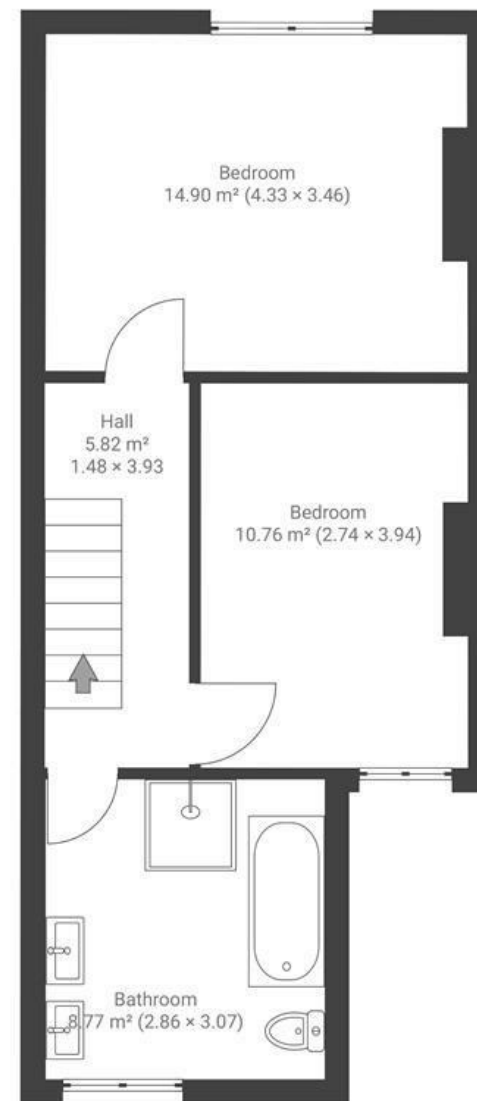

Boardwalk

Newbridge Road , BRISTOL



£350,000



2 Bedrooms



BS4 4DJ



1 Bathrooms

"St Anne's Wood is just across the road, and a short walk takes you to the beautiful Nightingale Valley —so you're never far from a bit of nature. At the same time, the city centre is within easy walking distance, giving you the best of both worlds. And when it comes to local spots, The Langton really is everything you could want in a neighbourhood pub —friendly, welcoming, and right at the heart of the community."

