

# Malt House

## REDCLIFFE

APPROXIMATE FLOOR AREA  
50 SQM / 538 SQFT



5th Floor

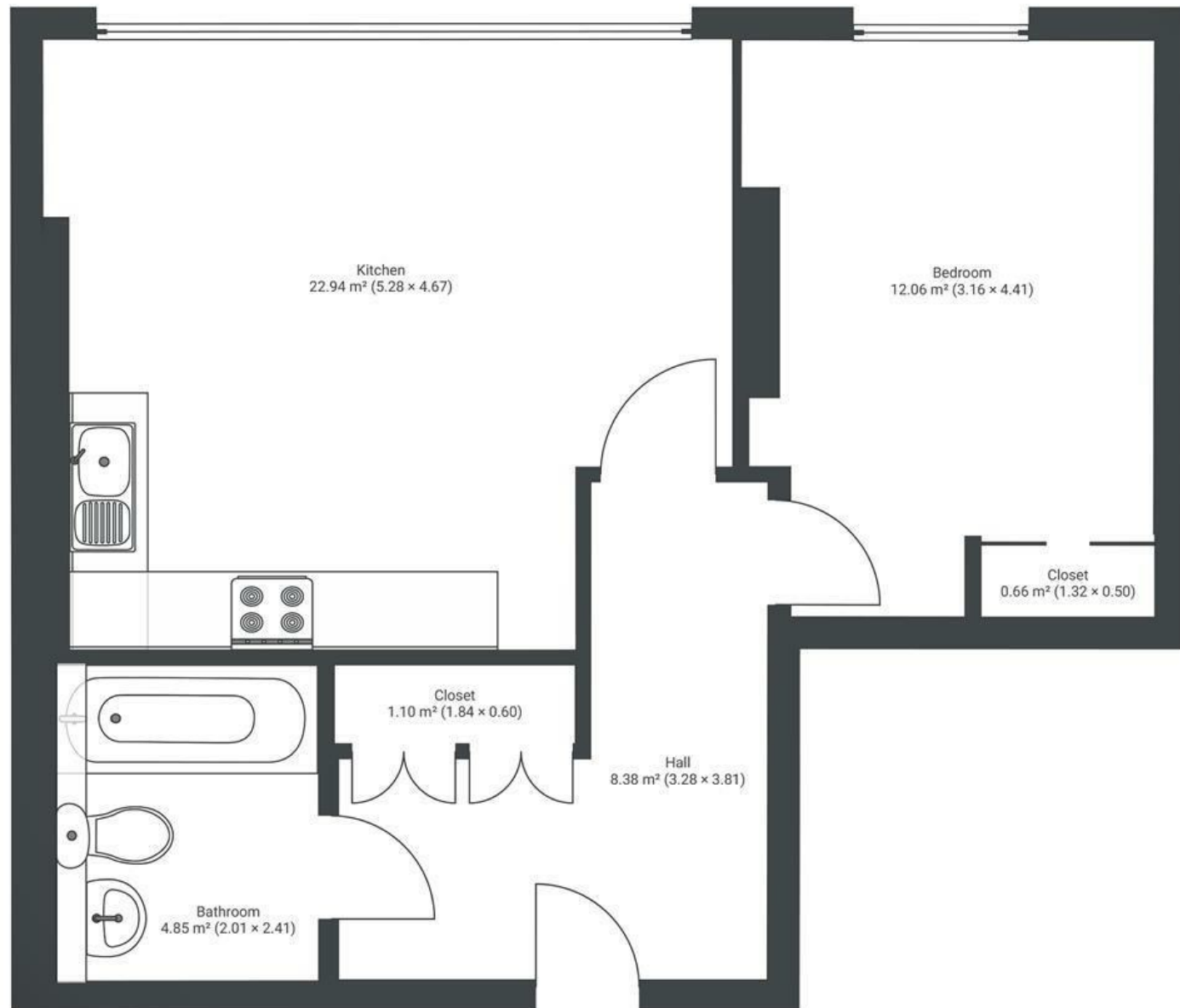

**Boardwalk**

# East Tucker

FINZELS REACH, BRISTOL

£

£250,000



BS1 6LQ

zzz

1 Bedrooms



1 Bathrooms

*"I bought this property because of the amazing location; being able to go for a walk around Castle Park or a jog around the harbourside is a fantastic way to start your day!"*

