

Wells Road

WHITCHURCH

APPROXIMATE FLOOR AREA
120 SQM / 1291 SQFT

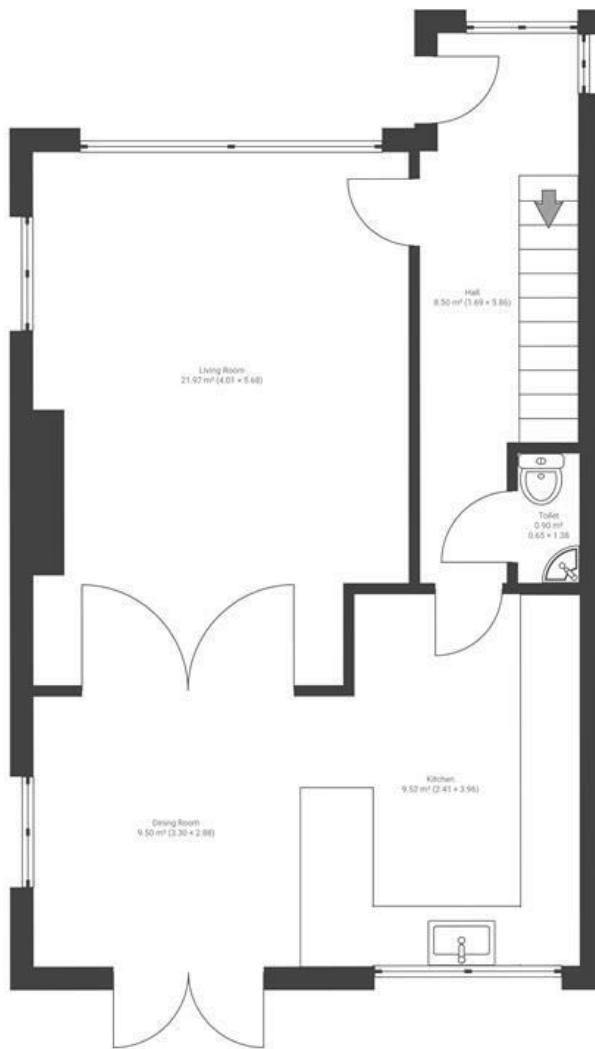

GROUND FLOOR

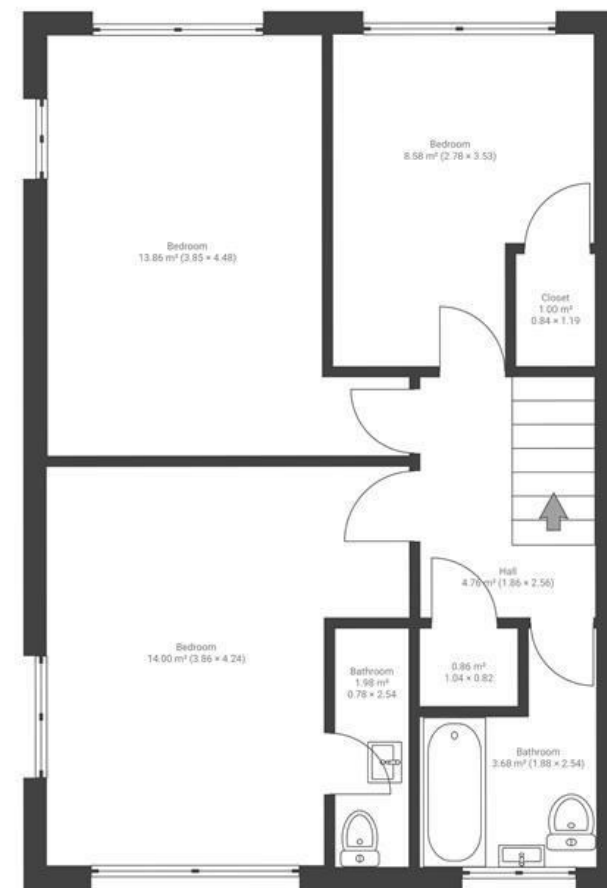

FIRST FLOOR

Boardwalk

Wells Road , BRISTOL

£

£395,000



BS14 9BA

zzz

3 Bedrooms



2 Bathrooms

"We love our home because of its spacious open living area, which is always filled with natural light no matter the time of day. Having off-street parking is great and there is always parking on the road out front. The location is perfect, with community parks just a short walk away. But what truly makes this house special is the memories we've created here, especially raising our first child. He loves every corner, from building toy towns in the living room to exploring the garden in the summer, making this home a place full of love and joy"

