

Clift Road

SOUTHVILLE

APPROXIMATE FLOOR AREA
134.2 SQM / 1444 SQFT



GROUND FLOOR

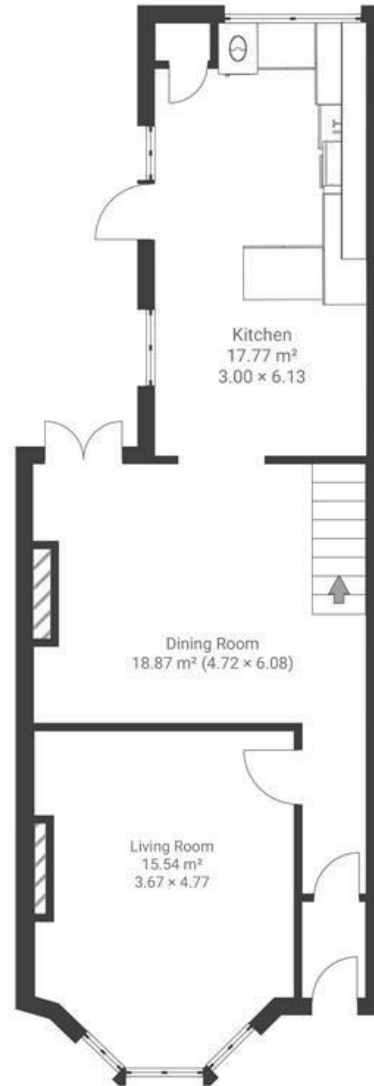

FIRST FLOOR

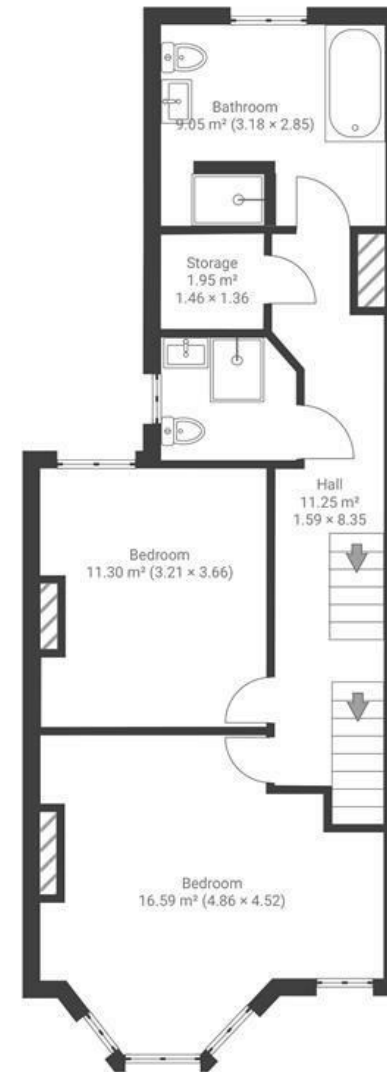

SECOND FLOOR

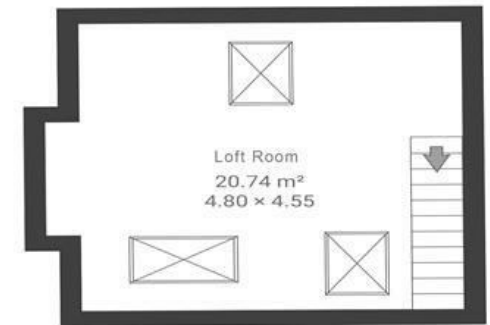

Boardwalk

Clift Road

, BRISTOL



£585,000



3 Bedrooms



Bristol, BS3
1R7



2 Bathrooms

"I have enjoyed 41 years bringing up my family in this happy home. The house is bright and airy. The open plan layout has made it the hub of many a social occasion. The garden is a private, peaceful, sun trap. Clift road is a friendly and supportive community organising regular street get togethers. It is a great location, with a short commute to the city centre and convenient stroll to North street. You can easily get to an abundance of green space that North Somerset offers."

