

# Winchester road

## BRISLINGTON

APPROXIMATE FLOOR AREA  
126.4 SQM / 1360 SQFT



GROUND FLOOR



FIRST FLOOR

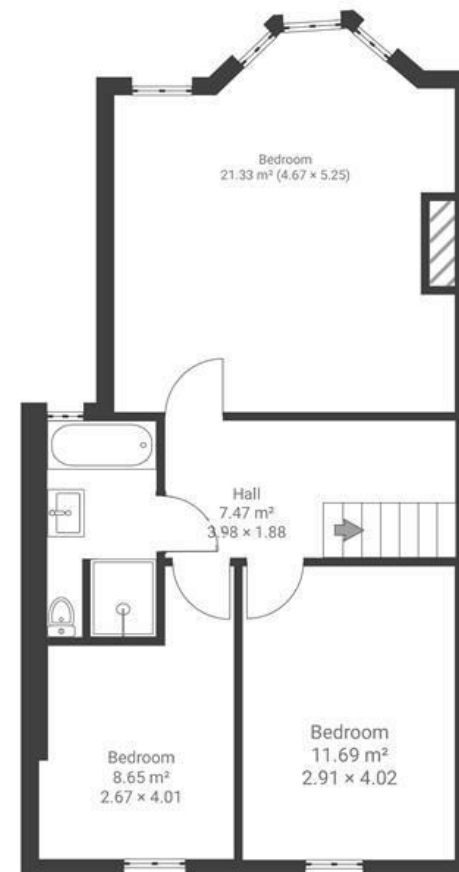

Boardwalk

# Winchester Road

BRISLINGTON, BRISTOL

£

£525,000



Bristol, BS4

3NI

zZz

3 Bedrooms



2 Bathrooms

*We have lived in Brislington for the best part of ten years. During that time we have seen the area flourish. The high street Sandy Park is a hub of activity and the centre of this thriving community. A lovely deli is a walk to pick up some freshly made sourdough bread and mouth watering arancini, a great greengrocers with a great selection of food. New cafes have also popped up in the area with excellent coffee! We also love going to the Knowle for some pub grub and excellent Sunday roast. Living a stones throw to the school has been great for my daughter giving us extra time together and no need to get into a car and worry about parking in the morning. There are many local parks a short walk away which are a great meeting place for friends and families. I have a keen interest in interior design and have enjoyed making our house into a home from when I bought it all those years ago.*

*As this is a larger style terraced house it is the perfect size for entertaining and have enjoyed many parties and social gatherings over the years. We have loved*

