

# Bath Buildings

## MONTPELIER

APPROXIMATE FLOOR AREA  
90.2 SQM / 970 SQFT



GROUND FLOOR

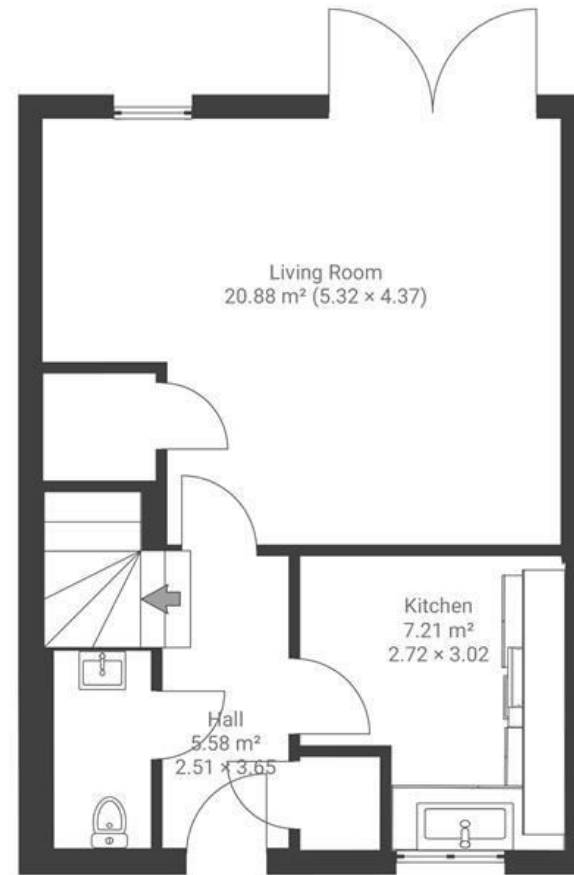

FIRST FLOOR

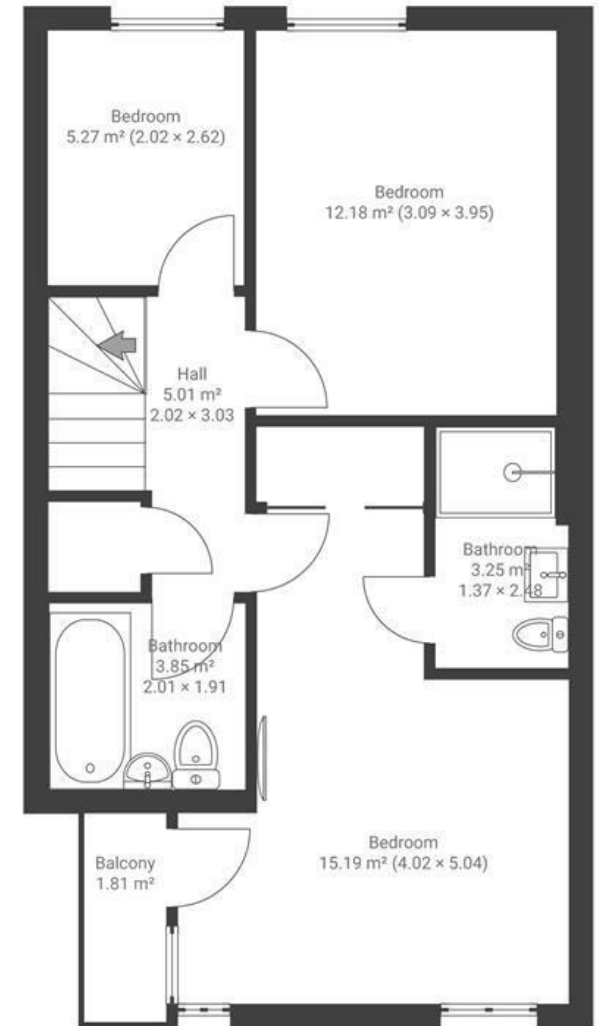

**Boardwalk**

# Bath Buildings , BRISTOL

£

£400,000

zZz

3 Bedrooms



Bristol, BS6

5BF



2 Bathrooms

*"Myself and my partner have absolutely loved living on Bath Buildings, and it has been a fantastic first home. It is perfectly positioned, being only a stones throw away from all the amazing bars and restaurants on Gloucester and Cheltenham Road, and only a 10 minute walk from the city centre. We love our daily dog walks in nearby Narrowways Nature Reserve, and feel very lucky to be in the heart of the city, yet also be able to escape for peaceful woodland walks on our lunch breaks. Since redoing the garden we have loved hosting our friends and lovely neighbours for cocktails in the summer, and we know we will really miss the community spirit of Bath Buildings!"*

