

# Malvern Road

## BRISLINGTON

APPROXIMATE FLOOR AREA  
91 SQM / 979 SQFT



GROUND FLOOR

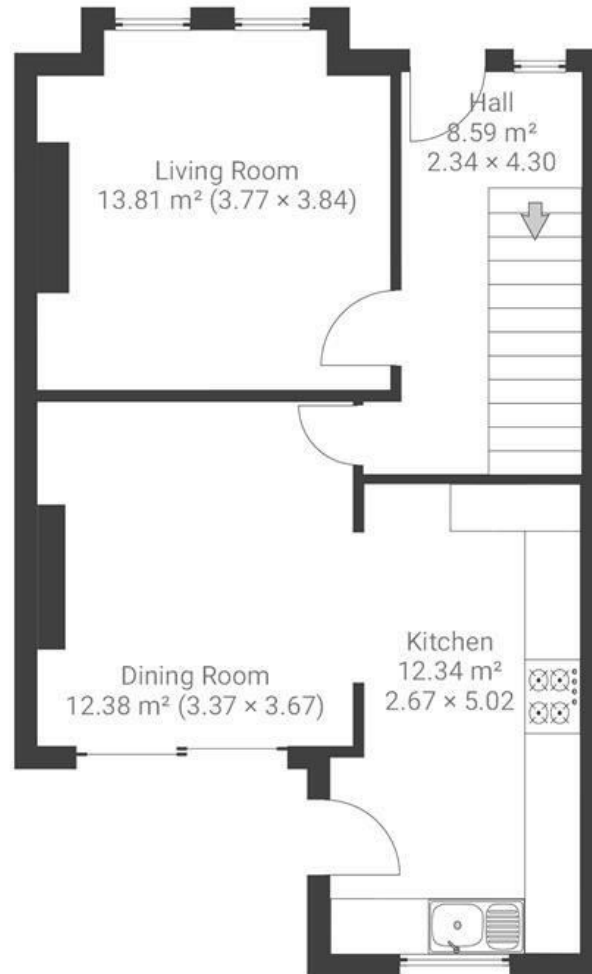

FIRST FLOOR

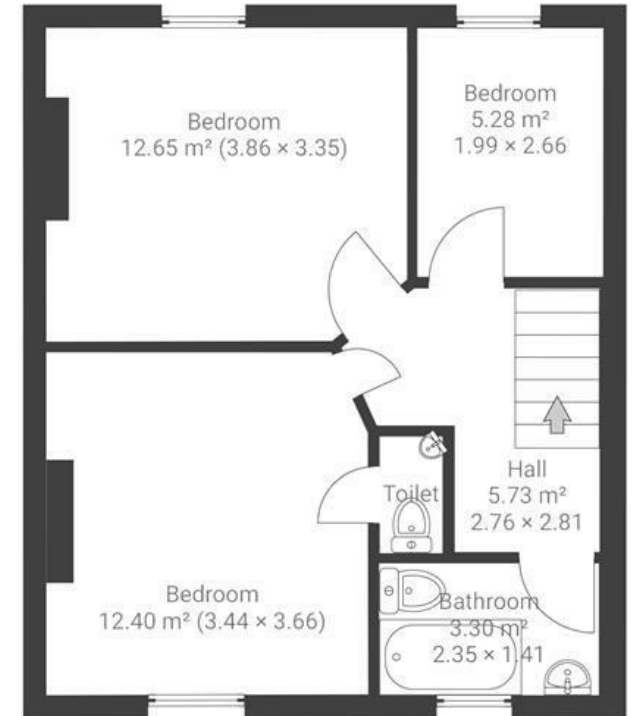

Boardwalk

# Malvern Road

BRISLINGTON, BRISTOL



£400,000



3 Bedrooms



Bristol, BS4



2 Bathrooms

3NS

*"Malvern Road has been a great home for me over the last 7 years, it's quiet but still close to everything I need. There's Sandy Park Road where I regularly visit The Deli in just a minutes walk away, and Nightingale Valley and Arnos Vale also reachable in under a 10 minute walk away. I am going to miss the mornings when I like to sit out on my deck and listen to the birds."*

