

Chelsea Road

EASTON

APPROXIMATE FLOOR AREA
95.2 SQM / 1025 SQFT



GROUND FLOOR



FIRST FLOOR

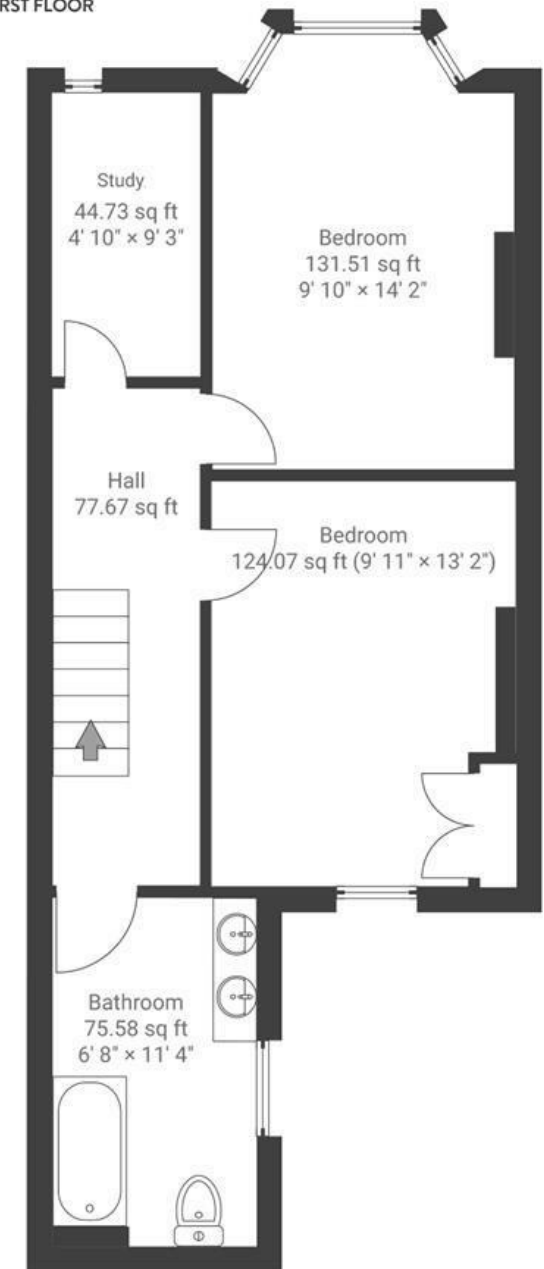

Boardwalk

Chelsea Road

EASTON, BRISTOL



£400,000



2 Bedrooms



Bristol, BS5



1 Bathrooms

6AS

"The house is perfect for entertaining and having food with friends or enjoying cosy drinks around the fire. The garden is larger than average for the area and is a sun trap for twelve hours in summer, meaning it's perfect for a late-evening drink. We're a few minutes from the Bristol to Bath cycle track, the city centre and the restaurants of Old Market. On St Marks Road is East Bristol Bakery, Garden of Easton and Sweetmart within walking distance. Thai café and the Greenbank pub are also just five minutes away and are all favourites of ours!"

