



REAL ESTATE

ESTATE AGENCY : REDEFINED



Byron Road, Gillingham ME7 5XX

£1,550 Per Calendar Month

FURNISHED PROPERTY FOR A FAMILY CLOSE TO MEDWAY HOSPITAL

This impressive three/four-bedroom property offers generous accommodation throughout. The home is well-presented and provides a practical yet comfortable layout. On the ground floor there is a welcoming lounge, a spacious kitchen/diner that is perfect for shared living, as well as a convenient cloakroom, and one large double size bedroom. Upstairs you will find a further three good-sized bedrooms along with a well-appointed family bathroom. In addition, the property benefits from a basement area for storage and a rear garden for outside space.

Situated in a great location, the property enjoys easy access to local shops, amenities and excellent transport links, making commuting straightforward and convenient.

CR Real Estate are part The Ombudsman Redress Scheme and are a member of the Propertymark Client Money Protection Scheme. Tenant deposits are protected by the Tenancy Deposit Scheme. For more information, please contact us.

Client Money Protection is provided by: Client Money Protect. Scheme Ref: CMP004209

Independent redress is provided by: The Property Ombudsman (TPO). Membership Number: E01687

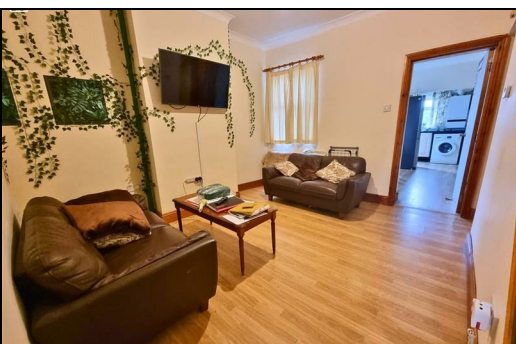

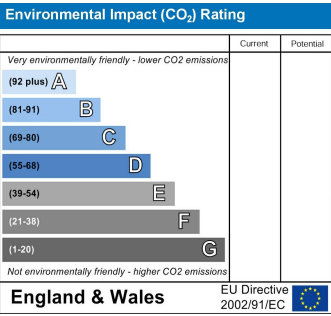
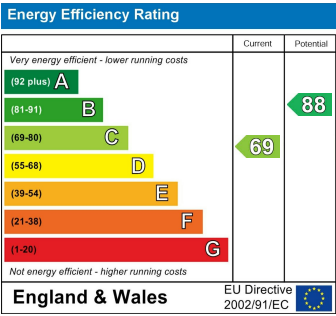

ESTATE AGENCY : REDEFINED