



REAL ESTATE

ESTATE AGENCY : REDEFINED



Victoria Street, Gillingham ME7 1EL

£550 Per Calendar Month

Elegant Ground Floor Room to Rent | Zero Deposit Scheme | All Bills Included

Situated in a fantastic location just moments from Gillingham train station and the town centre, this charming ground floor room offers both comfort and convenience.

Available with the ZERO DEPOSIT SCHEME, the room will be tastefully furnished and the rent is inclusive of all utility bills, council tax, and high-speed broadband.

Shared shower room, spacious lounge, and fully equipped kitchen, shared with just two other considerate housemates. The property also features a peaceful rear garden, perfect for relaxing after a busy day.

Ideal for professionals or students seeking a well-connected and welcoming home in the heart of Gillingham.

CR Real Estate are part The Ombudsman Redress Scheme and are a member of the Propertymark Client Money Protection Scheme. Tenant deposits are protected by the Tenancy Deposit Scheme. For more information, please contact us.

Client Money Protection is provided by: Client Money Protect. Scheme Ref: CMP004209

Independent redress is provided by: The Property Ombudsman (TPO). Membership Number: E01687

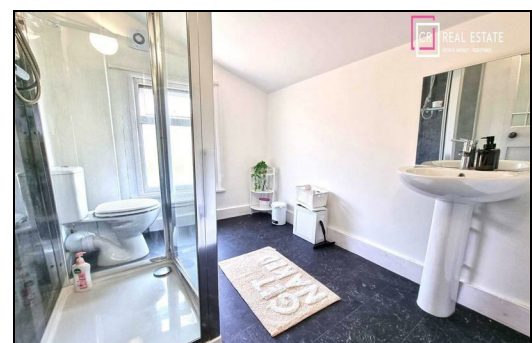
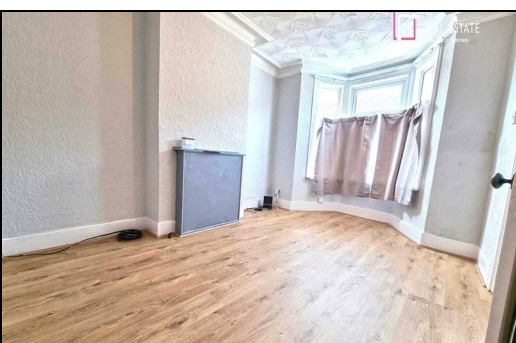

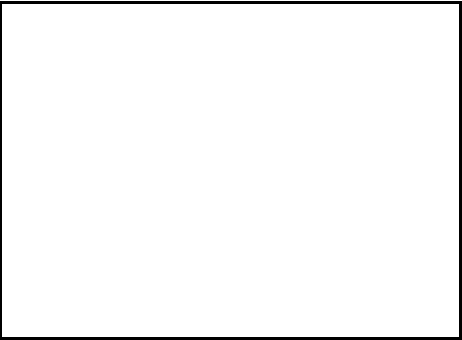
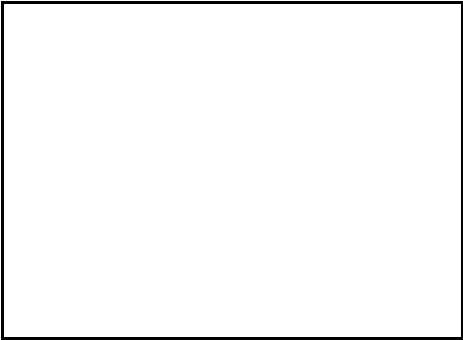
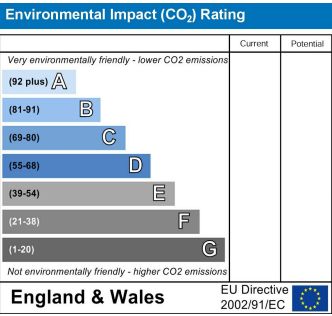
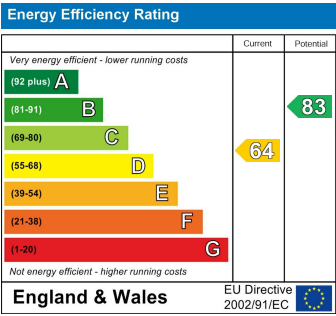

ESTATE AGENCY : REDEFINED

