



Roosevelt Avenue
Chatham | ME5 0HS



Roosevelt Avenue , Chatham, ME5 0HS

This Spacious 3 Bedroom House situated in the popular Wayfield area, offers a great opportunity for those looking to add their own touch, and with No Onward Chain, this home is ideal for First-Time Buyers and Investors.

The property boasts a generous-sized rear garden, ideal for outdoor living. On the ground floor, you'll find a bright and airy lounge, Separate Dining Room, and Fitted Kitchen. Upstairs, there are 3 Well-Proportioned Bedrooms, along with the Family Bathroom.

Located within easy reach of local primary and secondary schools, this home is perfectly positioned for family living. Whilst some updating is required, the property offers plenty of potential to make it your own.

Offers Over £250,000



Entrance Hall

Lounge

12'6 x 11'7 (3.81m x 3.53m)

Dining Room

8'11 x 8'6 (2.72m x 2.59m)

Kitchen

9'9 x 7'5 (2.97m x 2.26m)

Bedroom

12'10 x 11'7 (3.91m x 3.53m)

Bedroom

11'10 x 9'0 (3.61m x 2.74m)

Bedroom

10'1 x 9'9 (3.07m x 2.97m)

Family Bathroom

6'8 x 5'6 (2.03m x 1.68m)



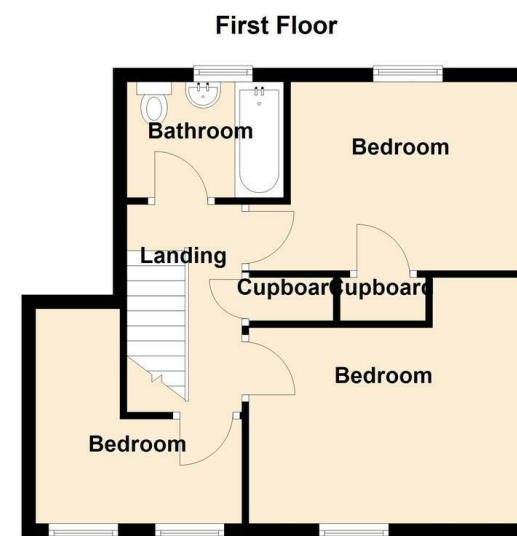
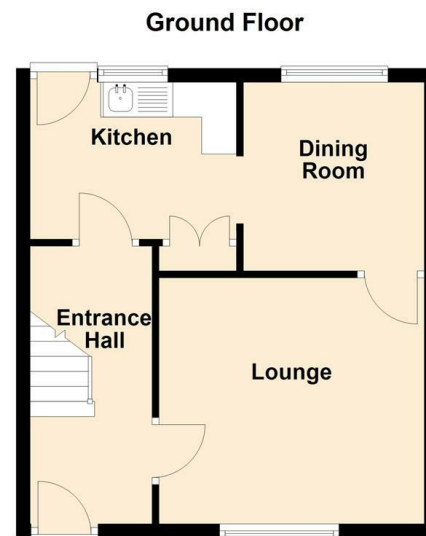
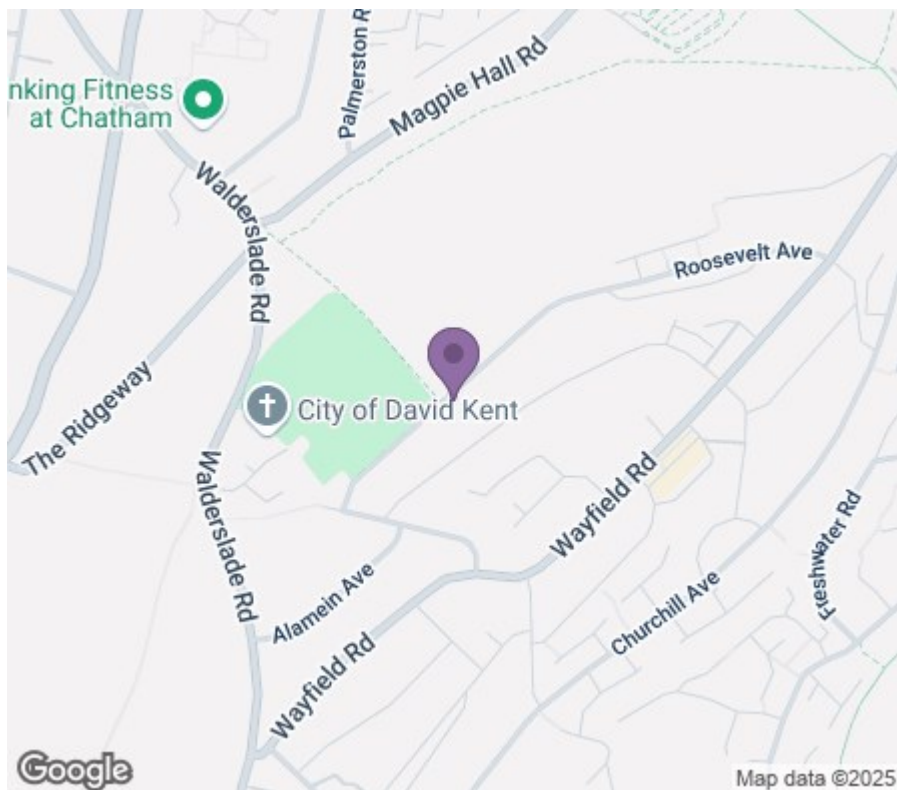

REAL ESTATE
ESTATE AGENCY : REDEFINED

18 - 20 High Street
Gillingham
Kent
ME7 1BB

01634 570057

www.crralestate.co.uk

twitter.com/CRRRealEstateUK

facebook.com/CRRRealEstateUK



rightmove
find your happy

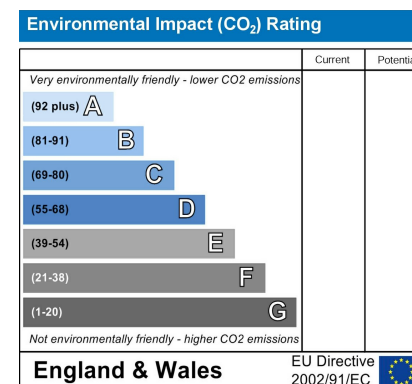
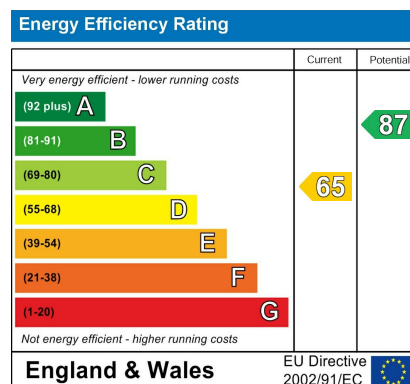

CR Real Estate endeavour to maintain accurate depictions of properties in Virtual Tours, Floor Plans and descriptions, however, these are intended only as a guide and purchasers must satisfy themselves by personal inspection.