



Duncan Road, Gillingham ME7 4JX

£1,750 Per Calendar Month

CR Real Estate are delighted to offer this three bedroom flat close to Gillingham town and train station.

The property is offered furnished, and has a shared garden. The property itself offers an openplan lounge/kitchen, bathroom, and three bedrooms.

CR Real Estate are part The Ombudsman Redress Scheme and are a member of the Propertymark Client Money Protection Scheme. Tenant deposits are protected by the Tenancy Deposit Scheme. For more information, please contact us.

Client Money Protection is provided by: Client Money Protect. Scheme Ref: CMP004209

Independent redress is provided by: The Property Ombudsman (TPO). Membership Number: E01687

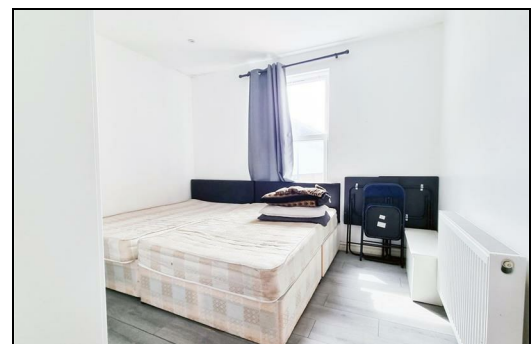
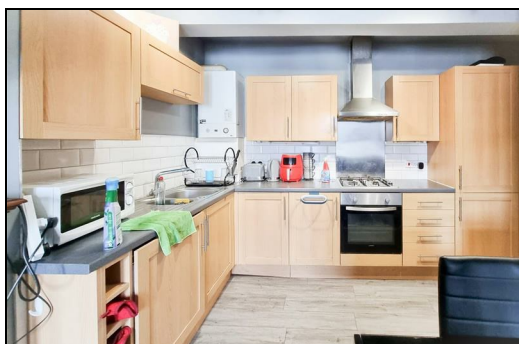
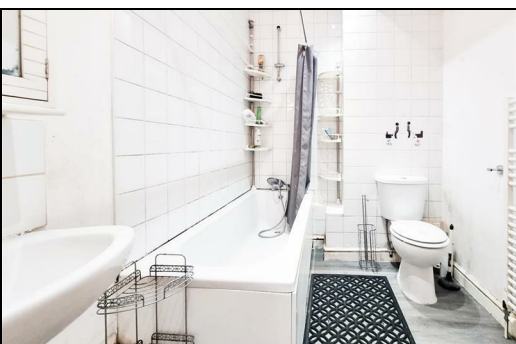

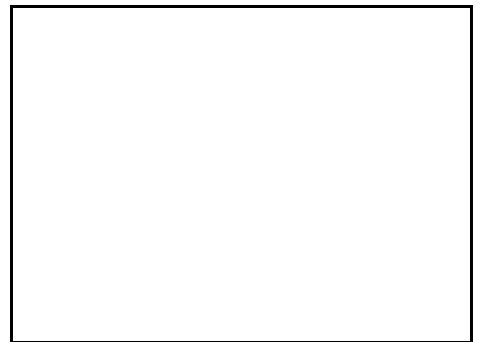
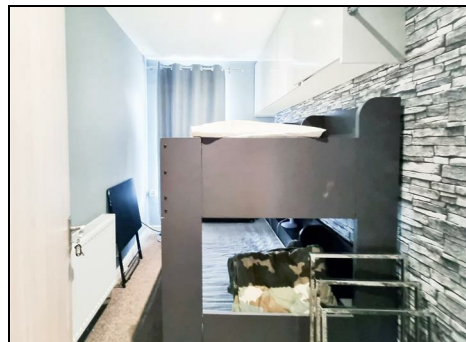
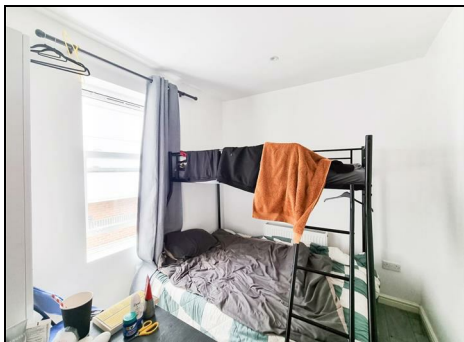
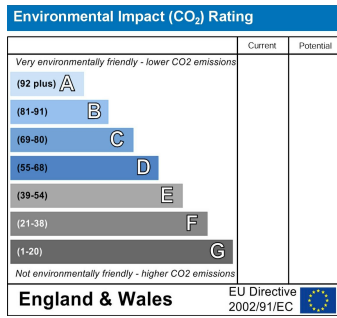
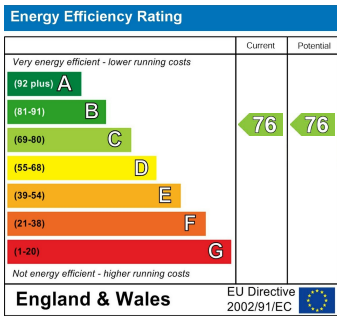

ESTATE AGENCY : REDEFINED

