



Bathurst Walk, Iver SL0 9DQ

Guide price £1,050 per month

Available 05/09/2020: Unfurnished





Guide Price: £1,050 per month

Bathurst Walk Iver SL0 9DQ

- Close to Iver Station
 - Brand new build
 - Open Plan Kitchen/Living Room
 - Luxury Showerroom
 - Gas Central Heating
 - First Floor
 - Lift to all Floors
 - Parking
 - EPC Rating: B
-

EXECUTIVE BRAND NEW APARTMENT A fantastic first floor one bedroom bright apartment situated in a new development in the heart of Richings Park just a stones throw away from Iver Station. Must be seen to be appreciated. This stunning apartment offers; modern fitted kitchen with high gloss units open-plan onto the light-filled living room. A sumptuous double bedroom, stylish showerroom with heated towel rail and secure entryphone system. The property also includes parking. Unfurnished. EPC Rating: B





Bathurst Walk, Iver, SL0 9DQ

Approximate Area = 547 sq ft / 50.8 sq m
For identification only - Not to scale

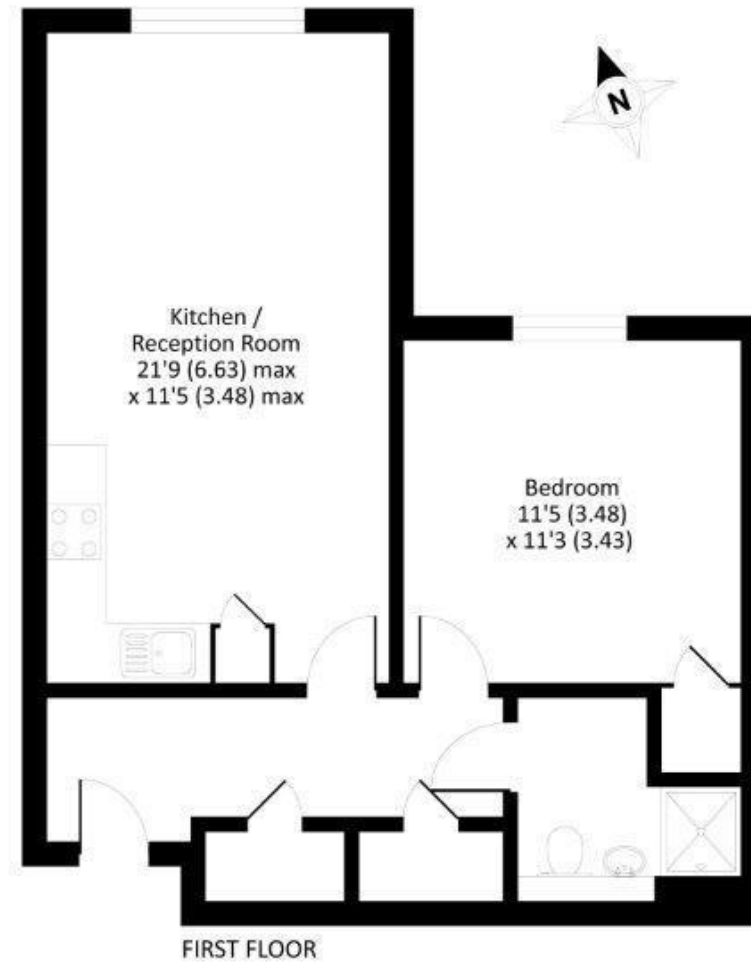

Floor plan produced in accordance with RICS Property Measurement Standards incorporating International Property Measurement Standards (IPMS Residential). ©nichecom 2020. Produced for Gibbs Gillespie. REF: 838226



Gerrards Cross Lettings

26 Packhorse Road
Gerrards Cross
Buckinghamshire
SL9 7DA

T: 01753 888868

gxlettings@gibbs-gillespie.co.uk

gibbs-gillespie.co.uk

Important Notice

We have prepared these property particulars as a general guide to a broad description of the property. They are not intended to constitute part of an offer or contract. We have not carried out a structural survey and the services, appliances and specific fittings have not been tested. All photographs, measurements, floorplans and distances referred to are given as a guide only and should not be relied upon for the purchase of carpets or any other fixtures and fittings. Lease details, service charges and ground rent (where applicable) and council tax are given as a guide only and should be checked and confirmed by your Solicitor prior to exchange of contracts. The copyright of all details, photographs and floorplans remain exclusive to Gibbs Gillespie.