



Bittacy Road

£2,295 Per Month

Cosway Estates are pleased to offer for rent this stylish modern three bedroom end of terrace house, situated in a quiet residential road in Mill Hill East. This property has been finished to a very high standard and has wood flooring throughout. This property comprises of a stunning modern fitted kitchen which is open-plan to reception room; modern bathroom; three bedrooms and downstairs WC. Only a short walk to Mill Hill East tube station, Waitrose supermarket and to the Virgin Active Gym. AVAILABLE AUGUST 2024. Viewings highly advised.

Viewing

Please contact our Mill Hill Office on 02089590011 if you wish to arrange a viewing appointment for this property or require further information.



Floor Plan



Area Map



Energy Efficiency Graph

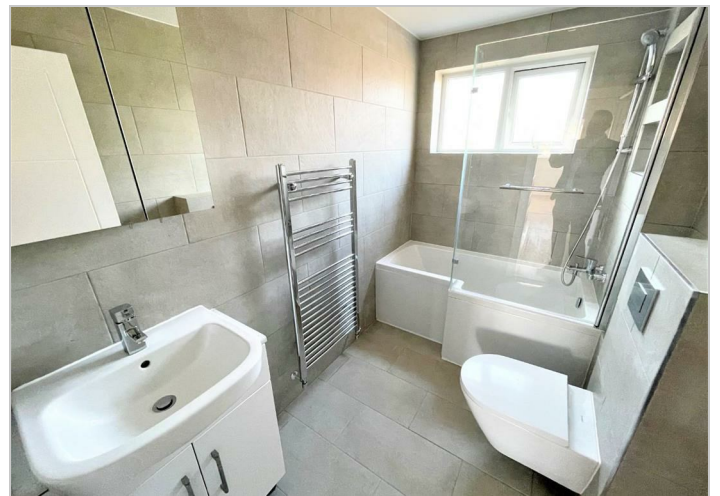
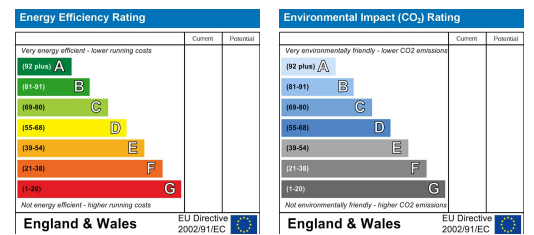

These particulars, whilst believed to be accurate are set out as a general outline only for guidance and do not constitute any part of an offer or contract. Intending purchasers should not rely on them as statements of representation of fact, but must satisfy themselves by inspection or otherwise as to their accuracy. No person in this firm's employment has the authority to make or give any representation or warranty in respect of the property.