



Forester Avenue, Bathwick, Bath BA2 6QD

For Sale - £875,000



An outstanding twice-extended Victorian terraced townhouse with luxuriously appointed accommodation over three floors. Bathwick is ideal for homeowners who want a peaceful suburban location within a short walk of the city centre. The local schools are great and there is any combination of walks through verdant local parks or along the canal towpath. It's all good.



The Bathroom is a work of art

Property features

Gas central heating | Fashionable modern grey aluminium-framed double-glazed windows and external doors (this gives the house a very good energy efficiency rating) | Kitchen with stainless steel gas range and fridge/freezer, cooker extractor hood, dishwasher and washing machine

Size

147 sq. m. (1586 sq. ft.) approx.

Tenure

Leasehold. 999 years from 25.12.1899
Ground Rent approx. £2.28 pa

Video tour

<https://youtu.be/5wNRmWH8wzg>

Council Tax

Band D: £1,764.63 - 2020/2021



Arrange a viewing

01225 443322

www.wildandlye.com

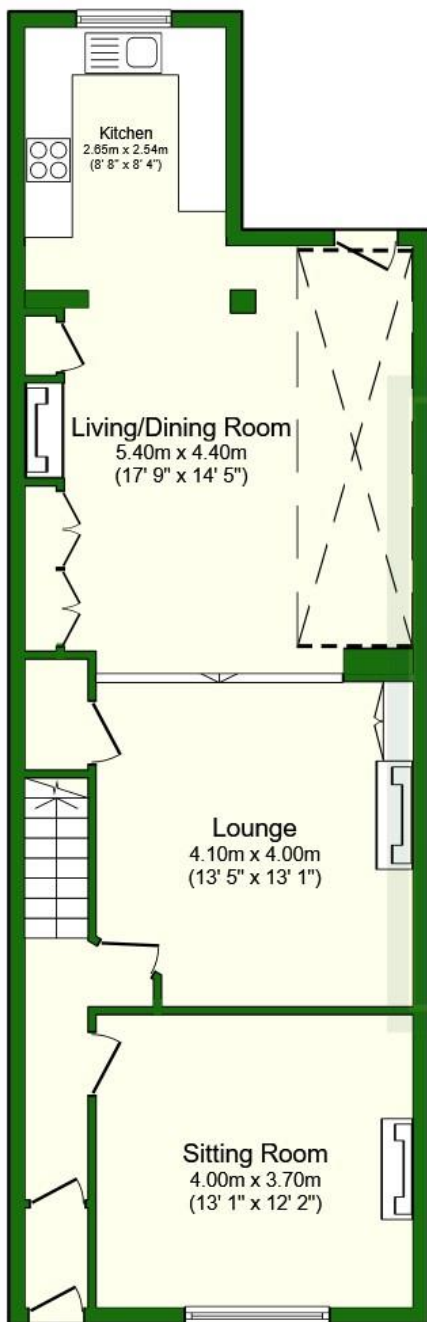

Ground Floor

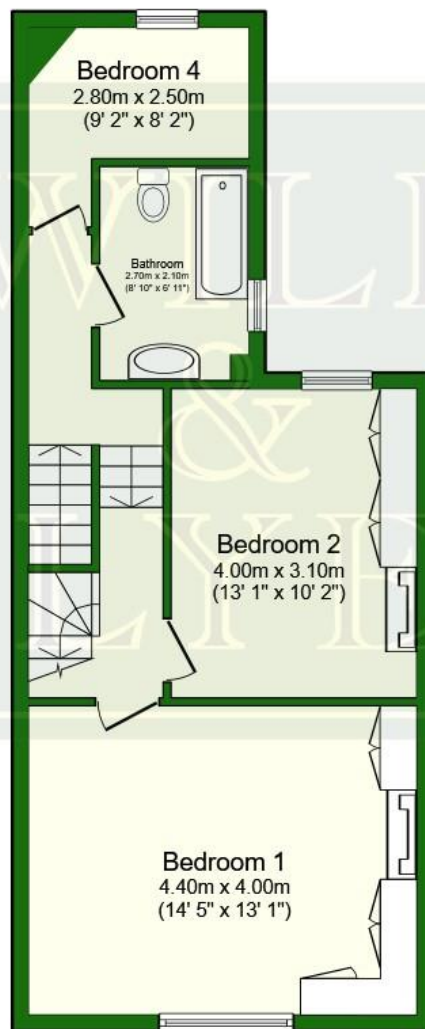

First Floor



Second Floor

Important Notice 1. Particulars: These particulars are not an offer or contract, nor part of one. You should not rely on statements by Wild & Lye in the particulars or by word of mouth or in writing ("information") as being factually accurate about the property, its condition or its value. Neither Wild & Lye nor any joint agent has any authority to make any representations about the property, and accordingly any information given is entirely without responsibility on the part of the agents, seller(s) or lessor(s). 2. Photos etc: The photographs show only certain parts of the property as they appeared at the time they were taken. Areas, measurements and distances given are approximate only. 3. Regulations etc: Any reference to alterations to, or use of, any part of the property does not mean that any necessary planning, building regulations or other consent has been obtained. A buyer or lessee must find out by inspection or in other ways that these matters have been properly dealt with and that all information is correct.

Score	Energy rating	Current	Potential
92+	A		
81-91	B		81 B
69-80	C	70 C	
55-68	D		
39-54	E		
21-38	F		
1-20	G		



The Living Room is bathed in light



Generously equipped Kitchen



Beautiful built-in dresser in the Lounge



Gorgeous marble fireplace surround in the Sitting Room



Bespoke fitted wardrobes in Bedroom 1



Another lovely fireplace in Bedroom 2



Bedroom 4 has an en-suite shower & toilet



Sunny view from cosy Bedroom 4



Good size rear garden



South/West-facing patio

Selling your home?

Choose an estate agent that
advertises on the best websites
and offers **FREE** furniture
removal for sellers!

rightmove 

Zoopla

 PrimeLocation.com

It's time to talk to Wild & Lye

01225 443322

property@wildandlye.com
28-29 Bathwick Street, Bath BA2 6NZ

