

Sydney Place, Bath BA2 6NF
For Sale - £325,000



A lovely two bedroom apartment on the top floor of a classic Georgian Town House in central Bath, made even more desirable due to the elegance and high quality of the communal areas in the building. The perfect pied-à-terre for the discerning buyer.



Property features

Gas central heating | Kitchen with electric hob and oven | Zone 1 permit parking for residents (available to purchase from B&NES)

For local shopping there is a Tesco Express a short way up Bathwick Hill or McColls on nearby Bathwick Street. The city centre is within a short walk, as are the train and bus stations.

Size

57 sq. m. (618 sq. ft.) approx.

Tenure

935 year lease from 1982

Service Charge

2020/21 - £1,942

Council Tax

Band C: £1,568.54 - 2020/21



Arrange a viewing

01225 443322

www.wildandlye.com

Important Notice 1. Particulars: These particulars are not an offer or contract, nor part of one. You should not rely on statements by Wild & Lye in the particulars or by word of mouth or in writing ("information") as being factually accurate about the property, its condition or its value. Neither Wild & Lye nor any joint agent has any authority to make any representations about the property, and accordingly any information given is entirely without responsibility on the part of the agents, seller(s) or lessor(s). 2. Photos etc: The photographs show only certain parts of the property as they appeared at the time they were taken. Areas, measurements and distances given are approximate only. 3. Regulations etc: Any reference to alterations to, or use of, any part of the property does not mean that any necessary planning, building regulations or other consent has been obtained. A buyer or lessee must find out by inspection or in other ways that these matters have been properly dealt with and that all information is correct.

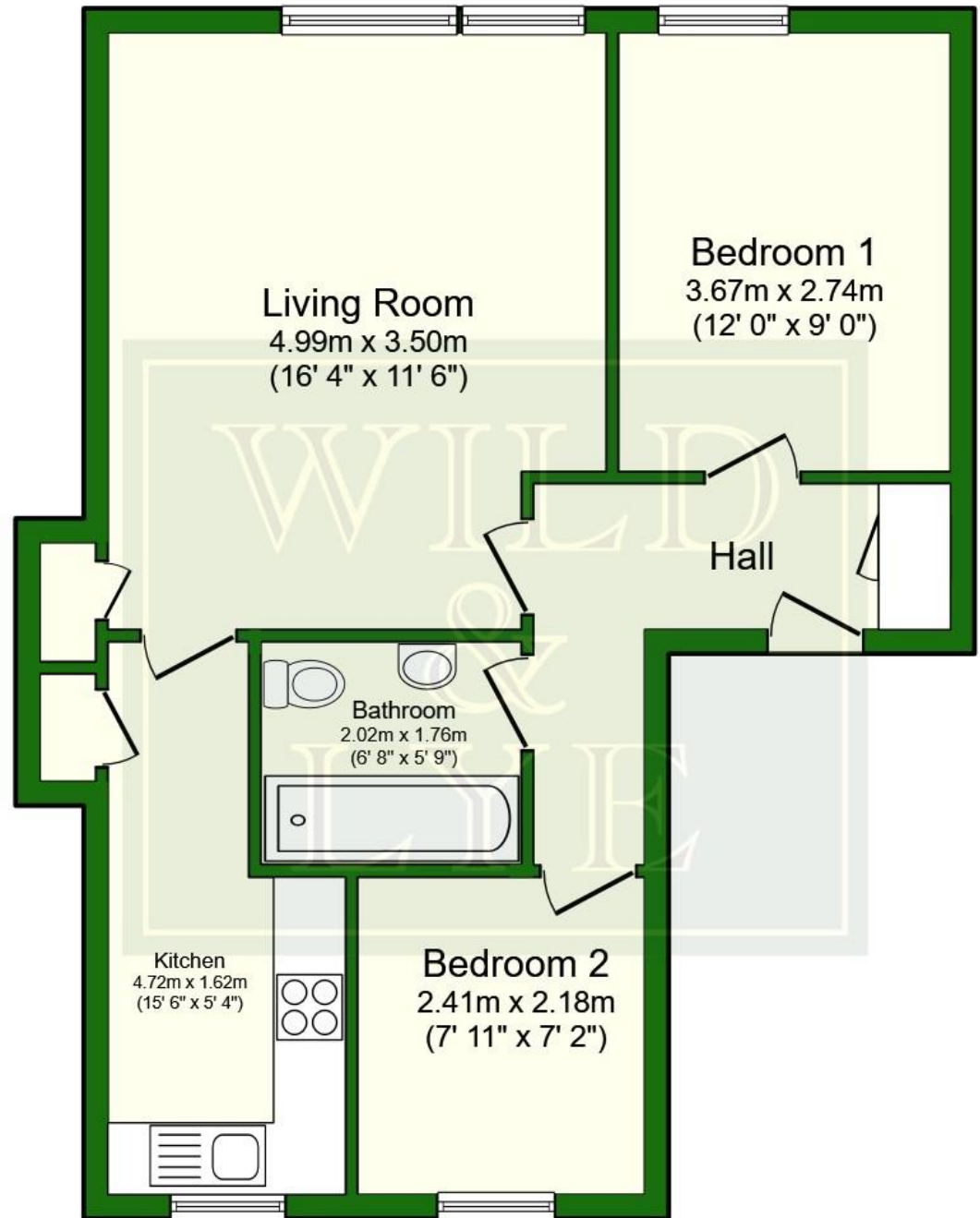



Living Room with view of Sydney Gardens



Bedroom 1



Bedroom 2

Watch the sun set from rear windows in the Kitchen and Bedroom 2



Selling your home?

Choose an estate agent that
advertises on the best websites
and offers FREE furniture
removal for sellers!

rightmove 

Zoopla

 PrimeLocation.com

It's time to talk to Wild & Lye

01225 443322

property@wildandlye.com

28-29 Bathwick Street, Bath BA2 6NZ

