

Rockliffe Road, Bathwick, Bath BA2 6QW

For Sale - £675,000



An attractive bay-fronted Edwardian Town House, quietly situated on this tree-lined suburban road in the Bathwick Estate. This is one of the most sought-after locations in Bath and particularly popular with families wanting to be close to excellent schools, parks and the city centre. The house is not listed and so there is potential to extend and create a larger family home, as many of the neighbours have done.



Property features

Gas central heating | Reproduction coal effect fireplace in the Sitting Room | Majority wood-framed double glazed sash windows | Kitchen with gas hob, built-in oven | Well-stocked rear garden approx. 18m (60ft) long

Size

111 sq. m. (1196 sq. ft.) approx.

Tenure

Freehold

Video tour

https://youtu.be/7_BQIX-vjFY

Council Tax

Band D: £1,764.63 - 2020/2021



Arrange a viewing

01225 443322

www.wildandlye.com

Important Notice 1. Particulars: These particulars are not an offer or contract, nor part of one. You should not rely on statements by Wild & Lye in the particulars or by word of mouth or in writing ("information") as being factually accurate about the property, its condition or its value. Neither Wild & Lye nor any joint agent has any authority to make any representations about the property, and accordingly any information given is entirely without responsibility on the part of the agents, seller(s) or lessor(s). 2. Photos etc: The photographs show only certain parts of the property as they appeared at the time they were taken. Areas, measurements and distances given are approximate only. 3. Regulations etc: Any reference to alterations to, or use of, any part of the property does not mean that any necessary planning, building regulations or other consent has been obtained. A buyer or lessee must find out by inspection or in other ways that these matters have been properly dealt with and that all information is correct.

Score	Energy rating	Current	Potential
92+	A		
81-91	B		
69-80	C		69 C
55-68	D		
39-54	E	50 E	
21-38	F		
1-20	G		

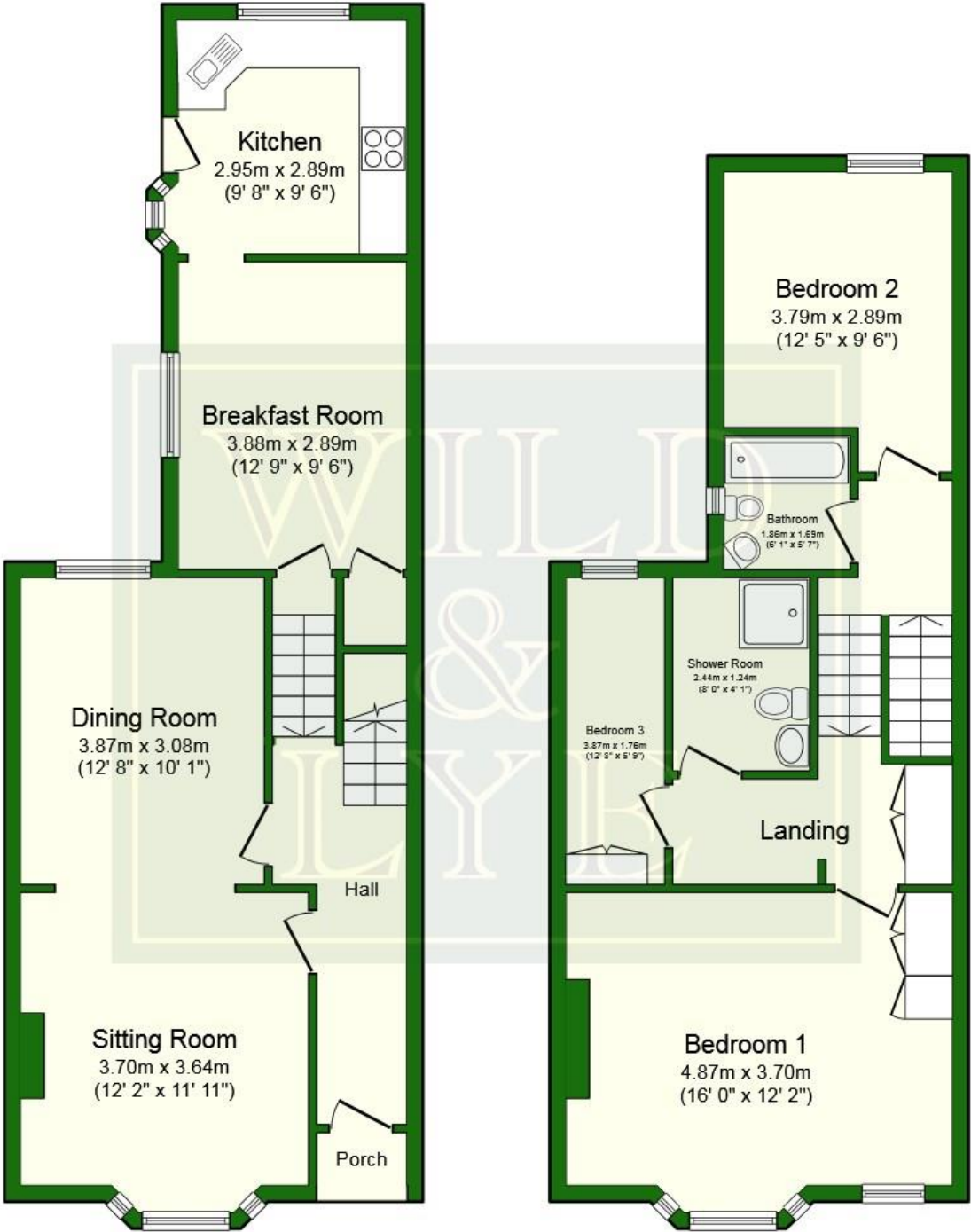

Ground Floor

First Floor



Open-plan Sitting Room and Dining Room



Breakfast Room



Kitchen



Bedroom 1



Bedroom 2



Bedroom 3



Bathroom

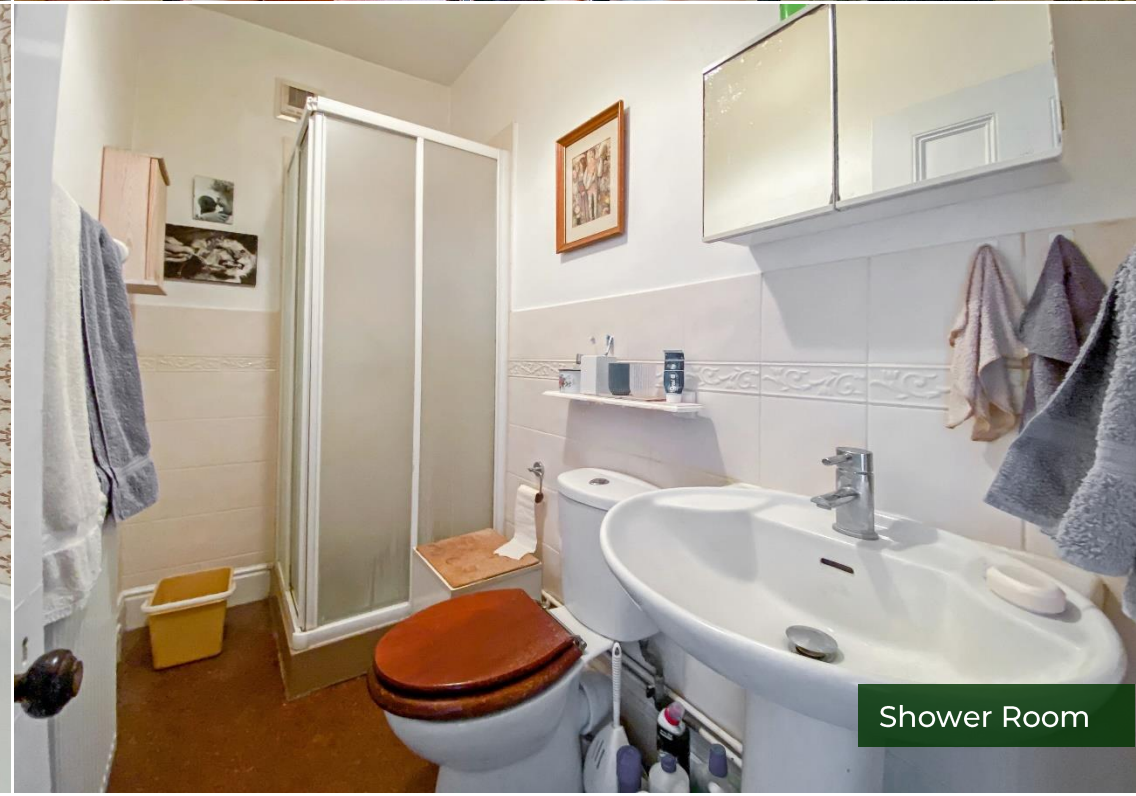

Shower Room



Rear garden

Selling your home?

Choose an estate agent that
advertises on the best websites
and offers FREE furniture
removal for sellers!

rightmove 

Zoopla

 PrimeLocation.com

It's time to talk to Wild & Lye

01225 443322

property@wildandlye.com

28-29 Bathwick Street, Bath BA2 6NZ

